The Age circulates in both and tributary towns over the whole territory around Coshocton.

COSHOCTON DAILY AGE.

VOL. 13, No. 123. THURSDAY COSHOCTON, O., Dec. 1, 1910. THURSDAY TWO CENTS

SNOW.
Flurries Thursday and [illegible]

Independent Phones to be Merged With Bell

COSHOCTON MAY HAVE ONE SYSTEM

Public Utilities Bill Will Be Backed At Coming Session of Legislature.

Columbus, O., Dec. 1.—The Bell Telephone company, the so-called Morgan telephone interests, and the remaining independent telephone interests of Ohio, Indiana, Michigan and eastern New York, are to be consolidated into a new $50,000,00 corporation if plans outlined at a conference held in Columbus two weeks ago can be carried out without bringing down on the heads of the promoters the wrath of the law.

The Bell, Morgan and independent interests of Ohio will back a public utilities bill at the next session of the general assembly that will not only enable the various companies in Ohio to merge, but that will place the companies under the control of the state railroad commission as to the regulation of rates. This will be the first step in the actual consolidation of the telephone properties.

The bill, it is said, will embody practically all the provisions now demanded by Ohio people, the great wire interests conceding this much to get a provision in the law that will enable them to eliminate all but the Bell company in Ohio.

POLO

Star, Harrold, Goes With the Fast Worster Team.

Doc Harrold, formerly one of the star players on the Coshocton polo team, who has been playing halfback on the Fall River, Mass., team, has been traded for Miller of the Worcester team. Harrold will play center for Worcester. He reported Tuesday night and played at New Haven. The Fall Rive Globe says that Harrold will greatly strengthen the Worcester team.

Capt. Frank Hickey is playing first rush on the Brockton team and Red Williams is playing second rush; Edgington and Cunningham, center; Doherty halfback and Mallory goal.

Taylor is playing first rush for New Haven; McGrath halfback and Sutherland goal. Long is playing first rush for Fall River; Korzilius second rush. Hart is first rush for Hartford and Bannon goal.

Quigley is playing first rush for Taunton, Lyons center, Griffith halfback and Pence goal. Fahner is first rush for Worcester, Farrell halfback and Sutton goal.

CRAGO BROTHERS WILL FIGHT FOR LIBERTY

Defense Calls Number of Witnesses to Testify Before The Mayor Tomorrow Morning — Claim is Made That There Will Be Not Much Direct Evidence of Their Guilt — Grand Jury Meets January 9.

That the Crago brothers, charged with burglarizing the home of Miss Margaret Schwab, of Oxford township, are going to put up a bold front tomorrow morning at 10 o'clock when the cases come to trial before Mayor Cassingham was shown Thursday morning when a precipe for witnesses was filed by J. C. Adams, attorney for the defendants. Chief of Police Johnston, who served the state's subpoenas Wednesday, went back to Oxford township Thursday morning to subpoena the witnesses for the defense.

There is little doubt that the three brothers will be bound over to the grand jury, which meets again Jan. 9, as very little evidence is required to warant the mayor in binding them over at the preliminary trial. In some cases even the filing of an affidavit against a man is deemed sufficient to hold him for the grand jury.

The defense will attempt to explode the theory that the Crago brothers lived in a veritable robbers' den. The defense will bring evidence tending to prove that the "cut-glass" found in the Crago home was similar to that which can be purchased at any five and ten cent store. Expert testimony may be called in on this point. Testimony may also be introduced to prove that the beautiful robe found in the house was purchased by Crago brothers at H. S. Rinehart's harness shop in Coshocton and that the spoons, etc., were purchased at a junk sale for 25 cents.

Miss Schwab will probably be the state's main witness. It is said that she dresses very shabbily and does not waste much time in trying to make herself look pretty.

The question of the amount of the bond will be an important one in case the three men are bound over. It is thought that the men will be unable to give a very large bond and may have to lie in jail during the holidays.

MAN WHO ASSAULTED PROF. ALMACK MAY BE ARRESTED

Word from Cooperdale today is to the effect that an arrest may be made now at any time of the alleged assailant of Prof. Mansfield Almack of Walhonding who was knocked senseless by an unknown assailant Saturday night after the Cooperdale concert. It is said the guilty party has been found and that witnesses not only heard him make a threat in the back part of the hall during the concertt but also saw him run across the street after Prof. Almack had been knocked down. The arest is likely to cause something of a sensation.

CONTRACT FOR WATER WELLS IS HELD UP

Consulting Engineer L. E. Chapin, of Canton, will be here within the next few days to determine how a new steam-pump can be installed in the basement of the water works' power-house, the ordinance empowering the board of control to advertise for bids having been passed at the last council meeting. The letting of the contract for the installing of the eleven ten-inch wells between the rivers will therefore be held up by the board on control until the arrival of Mr. Chapin, who stated in a letter received by Engineer Fisher that he had some new suggestions to offer, inasmuch as the bids for the wells were much higher than the estimate. It is possible that by splitting up the bids the whole work can be let without re-advertising.

The board of control Thursday afternoon discussed the advisability of making a change in the fire alarm system of the city, the present system being deemed somewhat inadequate. A straight telephone system may be resorted to. The advisability of purchasing a voltage-tester in order that the amount of current may be learned before using the present system was also discussed.

The board deems it advisable to do away with the Vine street hose cart house and possibly one or two others in order to save the $25 per year rental and the cost of hose, the amount of hose now stored at these hose-cart houses being vastly in excess of what is needed since the wagon at the fire station carries 1,000 feet.

It is probable that a sufficient amount will be embodied in the next semi-annual appropriation ordinance to cover the cost of an adding machine in the city water works department at a cost of about $225, the work of the office making it almost imperative to have a machine.

Juvenile Court.

The three boys who stole a boat a few days ago will be brought before Judge Ashman this evening after school.

Arrested for Fighting.

"Doodle" (Clifford) Wilcox and Charles Strauss were arrested by Lieut. Hankins Wednesday evening for fighting, almost in front of the mayor's office.

Two agricultural experiment schools are to be established by the government of San Domingo.

Wally Flyer Now Connects With Southbound C. A. & C.

Better Mail Service For Western Section of Coshocton County — Daily Age Will reach Subscribers Fresh From the Press — New Pouch Put on at Coshocton Postoffice.

The change in the schedule of the "Wally Flyer," which now leaves Coshocton at 3 p. m. instead of 5 p. m., has proven a blessing not only to the people of Warsaw, Walhonding, Nellie, etc., who get their mail two hours earlier, but is even more beneficial to the people of the Cooperdale, Tunnel Hill, West Bedford and Wakatomika vicinities, who are enabled to get their mail within a very few hours after it leaves Coshocton, instead of having to wait until the next day for it.

The reason for this is that the southbound train on the C. A. & C. leaves Warsasw after the Wally Flyer arrives there giving ample time to transfer the mail.

A new pouch is made up at the Coshocton postoffice, especially for the southern part of the C. A. & C. branch. The mail arrives at Cooperdale about 5 o'clock and as the post-office there remains open until about 8 o'clock in the evening the people can get their mail much more promptly than heretofore. The same is true of West Bedford, Tunnel Hill and Wakatomika, all of which are on the C. A. & C. and all of those postoffices remain open late enough for patrons to get their mail the same evening.

Therefore, since The Age goes to press earlier in order to get the papers off on the Wally Flyer, the people of the Tunnel Hill-West Bedford-Cooperdale and Wakatomika vicinity will be enabled to get their Daily Age within about two hours after it leaves the press instead of the next day. During the rush of Christmas advertising it will be difficult to make the 3 o'clock mail every day but as soon as possible the paper will be printed in time to make the Walhonding train regularly. Heretofore they have been sent to Trinway on Pennsylvania train No. 3.

Dr. Litten Recommended for Appointment of Pension Examiner

Well Known Physician Of West Bedford Will Probably Succeed Dr. J. C. Carr, Deceased — Recommendation Meets With General Approval—Board Meets Twice a Month.

Dr. W. S. Litten, of West Bedford, has been recommended by the Coshocton County Republican Executive Committee for the appointment as member of the board of pension examiners, succeeding Dr. J. G. Carr, deceased. The appointment will probably be made soon.

Dr. Litten is splendidly qualified for the position being one of the most prominent and most experienced medical practitioners in Coshocton county.

Dr. Edmund Cone, of Coshocton was recently appointed to fill the vacancy on the board made by the removal from the county of Dr. M. S. Buker, now of Killbuck. The other member of the board is Dr. Yarger of West Lafayette.

The board meets twice a month to examine pension applicants and each member of the board received $2 for each applicant examined.

KING ALBERT OF BELGIUM FACES VERY GRAVE CRISIS

BRUSSELS, Nov. 28—King Albert of Belgium is facing a serious problem. When he attempted to open parliament a few days ago he was surrounded by crowds in the street, who hurled petitions at his carriages and followed him into the parliament hall, demanding that he give the people universal suffrage. The king has promised to meet a delegation of citizens during the coming week and hear their demands. Many threats are openly made in the streets of Brussels against the king unless he grants the demands of the people

GROUND STAKED OFF FOR RADIATOR PLANT

The ground is staked out and architects are busy finishing the plans for the big new radiator factory that the Clow company will build below town. The radiator plant in itself will be a big concern employing a couple of hundred men, and work of construction will begin next spring. It is merely another step toward the great colony of industries the Clow Co. will build south of town.

GAME WARDEN SAYS SEASON WILL END SATURDAY NIGHT

The hunting season ends tight Saturday night and any hunting after that date will place the culprit under the strong arm of the law, according to a statement given The Age Thursday by Game Warden Denamore.

The season legally ends Dec. 4 but that falls on Sunday. The day of rest is not a legal day for hunting, therefore the season ends at midnight Saturday and anyone shooting rabbit or quail after Saturday night will be liable to prosecution.

STRODE IN DEEP MUDDLE

Columbus, Dec. 1.—Boss Ed Hanley and his fellow bosses have been doing some mighty clumsy work in Democratic politics in the last two or three weeks, but their prize effort is being put on in Columbus Thursday.

S. E. Strode of Galion, the new state food and dairy commissioner, who was Boss Bill Finley's "man" at the Dayton state convention, is here doing a two days' stand, putting on a little sketch that the Finley-Hanley-Garber-O'Dwyer crowd of political playwrights composed for him. It ought to be entitled "A Political Con Game, or Trying to Fool the Job Hunters."

After it had been established conclusively that Strode had turned over to Boss Finley the right to appoint all the assistants in the state food and dairy department, amounting to 18 fat jobs, the purpose being to trade the jobs for senatorial support for Boss Hanley, there was such a roar of criticism from every part of the state that Strode got scared and decided that he was in a deep hole.

"I'll advertise that I'll be in Columbus Dec. 1 and 2 to see personally every man who wants a job in the state food and dairy department," figured Strode after he had been talking with Finley. "I'll size up every applicant and hear what he has to say for himself. Then I'll announce my appointments. That ought to convince anybody that I'm not letting Finley make my appointments."

This patronage proposition is going to hurt the Democratic party if the bosses succeed in gobbling all the jobs, to the exclusion of the hundreds of loyal Democrats who got out during the last campaign and bled and died for the ticket.

HUNTER GETS SIX SHOT IN LEG WHILE HUNTING

Russell Strohacker of near Adamsville is recovering from injuries received Thanksgiving day, when a companion shot at a rabbit missed it and the shot penetrated Strohacker's right leg just above the ankle. The wound was not serious.

A fence can be made cat-proof by stringing a tight wire about two inches above and parallel with the top.

Only 20

Days more to do your Christmas shopping. Read Age ads for timely hints.

What are you going to buy for MOTHER?

KNIGHTS OF PYTHIAS NOMINATE OFFICERS

At the meeting of the Knights of Pythias held Wednesday evening the following officers were nominated for the election to be held at the next meeting night Wednesday, Dec. 7:

Jesse Haller, Chancelor Commander.
Chas. Mizer, Vice Chancelor.
W. H. Daniels, prelate.
Ed Brink, Master of Work.
Albert Parrish, Master at Arms.
Harry Denzer, Inner guard.
Roy Cox, Outer guard
L. O. Dawson, Keeper of Records and Seals.
R. C. Darnes, Master of Finance.
C. H. Magruder, Master of Exchequer.
Carl Shrake, Trustee.

At the meeting next Wednesday night the rank of Page will be conferred on two candidates.

XMAS VACATION MAY COME ONE WEEK EARLIER

It is not unlikely that the pupils of the Coshocton public schools may have vacation a week earlier at Xmas time. A member of the board stated to The Age today that while it had been sort of understood that the schools would close the 23rd and take up again the day after New Years, yet the week just before Christmas is generally half lost because of the attending excitement and might just as well be turned into a holiday. It is not impossible that the schools may let out on Dec. 16 instead of the 23rd and take up on Jan. 2.

IS BACK AT OTSEGO AFTER HALF CENTURY

Absence of 56 years from his native heath John Darner, now located in Nebraska, a cousin of J. M. Darnner of Adamsville is visiting relatives in the Otsego and Adamsville vicinity.

Mr. Darner was born in Otsego, but when he was 13 years of age his parents removed to Iowa. He is now successfully conducting a flour mill in Nebraska.

STATE FAIR PASSES TO BE ELIMINATED

State Fair passes will be a thing of the past if the state board of agriculture adheres to the opinion of the majority of them. Capt. Lybarger who is a member, returned today from Columbus. He says not even passes to newspapers will be given out but things run on a cash basis. A limited number of tickets will be given out to exhibitors. The midway as a feature is also said to be slated for oblivion. The board held a conference with the men who lecture over the state at farmers' institutes, preparatory to the winter's work.

MRS. CARROLL IS GRANTED DIVORCE

Lillis A. Carroll was granted a divorce from Martin Carroll by Judge Ashman Thursday on the ground of desertion and gross neglect of duty. The wase was not contested. Several witnesses were examined by the plaintiff, testimony being introduced to prove that Mrs. Carroll had found her husband with another woman. Mr. Carroll is now in Columbus. The minor child was given into the custody of the mother and the two other children also chose to remain with their mother. J. L. McDowell represented the plaintiff.

MUSICAL COMEDY AT THE COLONIAL

The Colonial theatre is offering for the latter part of the week another big musical show which includes four big vaudeville acts. The comedy is called "Childhood Days." The company is said to be one of the best doing Sun's time.

FELL DOWN STAIRWAY AT WALHONDING

Mrs. A. J. Peatty had the misfortune of falling down a flight of stairs at her home at Walhonding Wednesday morning. She was badly bruised, but was resting easier Thursday.

Found Plenty of Quail.

Hugh McMunn, Frank Raig and Wm. Robertson returned home from a hunting expedition near Kimbolton Thursday with the finest bunch of game seen there for this season.

POMERENE'S CHANCES ARE GOOD NOW

"If the choice were to be made tomorrow, Pomerene would be elected U. S. senator," remarked Capt. Lybarger, of Warsaw, who returned from Columbus Thusday. "But I do not know whether he can hold his strength till January or not. I discovered a great lot of Cincinnati men in Columbus this week, all of them taking every opportunity to knock the things of John R. McLean. There is a heavy piece of campaigning started in his behalf and he may develop much strength before January. My only answer to the McLean boosters was that I hoped the Democrats would give the honor to a citizen of Ohio and not bring in an outsider for the job. From all I could learn I do not believe Hanley is as strong as he was at the start. McLean, if he gets active, will take strength from Hanley. It is an awful mixup now and I am glad the Republicans will have none of the responsibilities resting on their shoulders."

USE PHONE IN CASE OF FIRE

If your house catches on fire tonight or the next few days, use the telephone. Don't depend on the fire alarm system as there is a wire down on it somewhere in town and it is knocked out. Chief Tracewell says he doesn't know how soon it can be rectified.

GOT RABBITS BUT DOG KILLED

Hary Fitch and Lowell Miller who have been hunting near Conesville succeeded in bagging 18 rabbits, but had the misfortune of having their valuable dog killed by the train near Conesville.

JESSE COGNION'S CHILD IS DEAD

A telegram was received here Wednesday night by William Cogniony stating that his nephew, the 4-month-old child of Jesse Cognion, of Newington, died Wednesday. The Mrs. Cognion formerly lived in Coshocton.

The McMahon [illegible] are relatives.

NewspaperARCHIVE®
NewspaperARCHIVE®

Your $100 For Example

Suppose you were to be handed a hundred dollar bill on the sale of a horse. Large bills are mighty awkward in making small purchases. The chances are your neighbor couldn't cash it, perhaps the merchant wouldn't care to. This bank would. Certainly.

But what about the change? Silver is heavy in the pocket, smaller bills must be changed yet again and too, they have a way of working out of the pocket unnoticed. A hundred dollars in cash can cause a lot of worry when it has to be constantly watched to avoid loss, error and theft.

It's different with a hundred dollar bank account. You write a check for the amount of your purchase. Simple, convenient. No risks.

When you make your next sale come to us. We will start you right—with a bank book and checks.

Coshocton National Bank

M. Q. Baker, President
T. L. Montgomery, Cashier
M. B. Smith, Asst. Cashier

MANYUEMA CANNIBALS.

African Savages That Grind Their Teeth to Sharp Points.

The most terrible species of cannibals living are the cruel, bloodthirsty Manyuema of Tanganyika, in central Africa. Living to the west of Tanganyika, these cannibals, clothed in primitive fashion with a piece of bark cloth rudely hammered out from a neighboring tree, have an appetite for human flesh which is well nigh insatiable.

They exercise the most fiendish cunning in tracking down their quarry, choosing fat, well covered people in preference to those who are lean and bony. Their favorite practice is to waylay their victims at eventide so that they may have before them a long night in which to effectually dispose of their prey by cutting it up into strips and drying it over a low fire in the woods. These dried strips of human flesh are carefully preserved for future use, and on two occasions these grewsome forest food depots were discovered and their owners killed by the Wafipa people, who inhabit east Tanganyika.

Most of these cannibals file their teeth to sharp points so as to enable them more easily to tear the flesh from the bone when they have to eat their abominable meal in a hurry.—Wide World Magazine.

Royal Arch Masons will hold their annual election Dec. 2.

John R. Mapel, H. P.
1-6t

For expert plumbing at reasonable prices. Call C. A. Brode, either phone.

Slaughter Sale of Millinery. Don't wait for January price; you can get them now at Lang's.

Suit On a Note.

O. L. Park has commenced suit in Squire Staats' court against Clinton Trew for $33.85 and interest on a promissory note.

Ladies', Misses and Children's Trimmed Hats from $1 up. Cost of goods will not be considered at this sale. Lang's.

MUSICAL

District No. 1, of the Presbyterian church will hold a musical at the home of Mrs. Ida Hay on Main street Friday evening, Dec 2 Admission 25 cents including ice cream and cake. All invited 1-1t

See window display at Ruth Jones'. Special low prices.

What's the matter with Father? He's all right, and wants your photo for a Christmas present from the Danford Art Studio 1 2t

Moving Notes.

William Sampson is moving his household goods from Sherrodville, O., to this city.

All Beaver Hats at cost; Willow and French Ostrich Plumes at a great reduction at Lang's.

B. F. Cotter is in Cleveland on business.

Some new Mid - Winter styles in Beavers and Velvets at special prices at Ruth Jones' Saturday.

Rev. Albert Ketterjohn of Loudonville spent Wednesday at the home of Rev. and Mrs. Graeper on Orange street.

$10 Hats at $5.48 at Ruth Jones' Saturday.

Luna opens each day at 2:30 p. m.

SOCIETY

CALENDAR.

Foreign Missionary society of the M. P. church with Miss Elma Arnold.

Carey Missionary society of Presbyterian church with Miss Lucy Wright.

Mrs. J. F. Meek entertains with sewing party.

Ladies' Aid of Church of Christ give dinner.

Frauen Verein of Evangelical church—Mrs. Jacob Schaich hostess

Missionary society of Baptist church with Miss Dolly Lennon.

C. E. society of First Christian church with Miss Maud Richcreek.

Luther League of Lutheran church meet with Miss Ethel Studor.

Twentiethy Century Club Met Tuesday Evening.

Tuesday evening the Twentieth Century club of West Lafayette met at the home of Miss Anna Russell and the following program was rendered:

Duet, "An Evening Prayer," Miss Anna Russel and Eugene Rogers.
Current Events, Mrs Davis.
Piano solo, Miss Lightner.
Guitar solo, Mrs. Mackaman.
Vocal solo, Eugene Rogers.
Vocal solo, Miss Georgie Hamilton.
Trio, Mrs. Powell, Miss Anna Russel and Mrs. Mackaman.
Piano solo, Miss Lightner.

Miss Lightner and Miss Williams were taken into the society.

The next meeting will be held at the home of Mrs. Bert Leighninger on Dec. 12.

Miss Grace Perry Entertained Wednesday Evening.

Miss Grace Pery delightfully entertained a number of friends Wednesday evening at her home on South Ninth street, including a number of girls who are employed at the Coshocton glove factory. Dainty refreshments were served and the evening was pleasantly spent with music. Those present were. Mr. and Mrs. Kaser, Misses Marie Kaser, Grace Perry, Estella Fortune, Rose Duffy, Agnes Clark, Nellie Cox, Anna Lloyd, Hazel Coleman, Emma Schclarb, Ethel Knoff, Lillian Wilson, Nellie Rodock, Lillis Cochran, Sarah Goodman, Laura Goodman and Jessie Kendall.

Will Leave for New Home in Baltimore Friday.

The Misses Mabel and Anna Johnson will leave Friday evening for their new home in Baltimore where Mr. Johnson has a responsible position. They have lived in Coshocton for a good many years and their many friends regret very much to see them leave. Their household goods will be shipped in a few days.

Bible School Institute Begins Friday.

The first session of the Bible School Workers' Institute will convene at 1:30 p. m Friday in the First Baptist church. Bible School workers of the city and county will find these sessions profitable. They are open to the public as well.

Nellie High School Will Give Program.

The Nellie high school will give a program for Loyal Temperance Legion Dec 2. The program will be as follows.

Song, by Legion.
A short address by Prof. L. C Shaw
Recitation, Anna Hart.
Address, Kate Darling.
Solo, Flossie Fry.
Short address on "My View of Saloon Flies." Calvin Norris, Arthur Barrett, Emmett Bucklew, Harvey Lonsinger and Glen Miller.
Recitation, Willard Hagans.
Solo, Esther Givens
Oration, A Big Snow.
Paper, Iva Smithson.
Reading, Hazel Reese
Song, by Legion.
Paper, Ethel Gamertsfelder.
Reading, Leona McKee.
Gleanings from W H S, Lucy Beall
Come one, come all

Mrs. J. F. Meek Entertains With Sewing Party.

Mrs J F Meek entertained seventy five ladies with a sewing party on Thursday afternoon at the home on Chestnut street The spacious rooms were beautifully decorated with chrisanthemums and ferns, and an excellent lunch was served by the hostess with the following ladies assisting: Mrs Wm. Himebaugh, Mrs. Geo. Gray, Mrs. T. L. Montgomery, Mrs. Gallagher, Mrs. D O Thompson, Mrs Edward Crawford, Mrs A. S. Rippeth, Mrs Frank Darling and Miss Custer This is the second sewing party Mrs. Meek has given.

Masquerade Party Wednesday Evening.

Wednesday evening the Rebekahs gave a surprise party for Mr and Mrs Jesse Rogers and Mr. and Mrs Charles Renner who will leave Sunday for Texas where they will spend the winter The members met at the hall at 8 o'clock all of them masked. At 8:30 the guests of honor arrived, and were much surprised to find their friends all masked The Grand March was played by Miss Ione Glass after which the members, unmasked. At 10:3 a delicious lunch was served

Club Will Entetain Departing Member.

The Coshocton Woman's Club held its regular meeting at the library on Wednesday afternoon. The members responded to roll call with curent events, Mrs. Mortley's paper on "Great Explorers" was excellent; she spoke of the African explorers, and told how they penetrate into the wilds. Mrs. Brewer also gave an interesting paper on "Americanizing the Foreigner." She started with the foreigner as he left his home, told of the dreadful journey across the ocean in the steerage and the examination at Ellis Island and then the final reception in the United States.

The next meeting will be held at the home of Mrs Henry Herbig on Fourth street. After the regular program a social hour will be spent for the pleasure of Mrs L. E. Pratt who will leave the first of the year for their new home in New York.

Mrs. Edward Renfrew has accepted an invitation to become a member of the club and was present for the first time

A WARNING TO MANY

Some Interesting Facts Regarding Health Statistics

Few people realize to what extent their health depends upon the condition of the kidneys.

The physician in nearly all cases of serious illness, makes a chemical analysis of the patient's urine. He knows that unless the kidneys are doing their work properly ,the other organs cannot be brought back to health and strength.

When the kidneys are neglected or abused in any way, serious results are sure to follow. According to health statistics, Bright's disease which is really an advanced form of kidney trouble, caused nearly ten thousand deaths in 1909, in the state of New York alone. Therefore, it behooves us to pay more attention to the health of these most important organs.

An ideal herbal compound that has had remarkable success as a kidney remedy is Dr. Kilmer's Swamp-Root, the great kidney, liver and bladder remedy.

The mild and healing influence of this preparation is soon realized. It stands the highest for its remarkable record of cures.

If you feel that your kidneys require attention, and wish a sample bottle, write to Dr. Kilmer & Co., Binghamton, N. Y. Mention this paper and they will gladly forward it to you absolutely free, by mail.

Swamp-Root is sold by every druggist in bottles of two sizes—50c and $1.00

Entertains With Card Party Thursday Afternoon.

Mrs Gail Hamilton entertained with a card party at her home on Poplar street for her house guest Mrs. Richard Johns of New Philadelphia

Enjoyed a Spread Wednesday Evening.

The following young people enjoyed a spread in Tom Gray's apartments in the Gourley building Wednesday evening: Mrs. Grace Wolfe, Miss Dorothy Hall Miss Bess Ling, Miss Madge Bishop, J. A. Reasoner, Fred Huber and Tom Gray.

House Warming at the Home of Mr. and Mrs. E. V. Wright.

A very pleasant surprise was given Mr. and Mrs. E. V. Wright of near New Moscow who have just recently moved into their new house, by their friendss. The evening was spent in a social way the Millfork orchestra being a feature of the evening, and a tempting supper was served to the following guests: the Misses Margaret McCoy, Vitae Norris, Nellie Senter, Selma Dawson, Mr. and Mrs. J. A. Norris, Archie Wright, Mr. and Mrs. Ed Norris, Robert Norris, Miss Mabel McCoy and Mr and Mrs. Frost, of Findlay, Wirt Middleton, Burrell Middleton, William Norris, Philetus Wright and Mrs Edward Norris.

New Home Ready for Occupancy.

Robert Powers has arrived home from his wedding trip. His bride stopped at Coshocton en route home from the East for a visit of several days there and will arrive in Delaware Friday, by which time Mr. Powers expects to have his home on No Washington street ready for occupancy—Delaware Sythe.

Turkey Dinner.

Mr and Mrs J T. Orr entertained with a turkey dinner Wednesday evening in honor of their daughter, Miss Nellie and her roommate Miss Bertie Mae Stitt who are at home for their Thanksgiving vacation from Wooster college Those present were Mr and Mrs Maurice Berry, of Warsaw, and Mr James McConnell of Wakatomica

Mrs John Johnson and daughter Lelia spent Thanksgiving at the home of Mr and Mrs J T Orr

SEE THAT

this trade-mark is on every bottle of Cod Liver Oil you buy; it stands for the original standard and only genuine preparation of Cod Liver Oil in the world—

Scott's Emulsion

Cod Liver Oil preparations without this trade-mark are only cheap imitations, many of them containing harmful drugs or alcohol. Be SURE to get SCOTT'S. ALL DRUGGISTS

Surprise Party for Mrs. James Ford.

Wednesday noon the relatives and friends of Mrs. James Ford gathered at her home near Harris Hollow to help her celebrate her 40th birthday. The hostess received many beautiful presents from hre friends and at noon a birthday dinner was served. The guests were: Mrs. Ona Dawson and children Margaret and Evelyn, Mrs. Lulu Ford, Mrs. Martha Holdsworth and children, Mrs. Lucy Guthrie, Mrs. Bernice Taylor, Mrs. Dora Wills and children and Mrs. Emma Cupps.

Sewing Club With Miss Fern Darnes.

Miss Fern Darnes entertained the members of her sewing club Wednesday evening at her home on South Seventh street. The membrs are: Misses Ciela Johnston, Leone Hogan, Ruth Hay, Nora Colopy, Ruth Stacy, Carolyn Graeper, Mary Almack and Rachel Edgar.

Quiet Stitchers Met With Mrs. Rader.

The Quiet Stitchers met with Mrs. Rader Wednesday at her home on Eighth street. There were 13 members present, and the afternoon was very pleasantly spent with sewing and conversation, and a lunch was served by the hostess. Mrs. Carnahan was a guest of the society.

The next meeting will be held in two weeks with Mrs. Patterson.

Visited at Clark Home Wednesday.

Mrs Roe Burt and daughter Elizabeth of West Lafayette visited at the Clark home Wednesday.

Spent Several Days in Coshocton.

Mrs. Fannie Burns and daughter Miss Mayme returned to their home in Cleveland after visiting with Mrs. George Mitchell for several days.

Holloway Missionary Society Met With Miss Elma Temple.

The Holloway Missionary society of the M. E. church met with Miss Elma Temple Wednesday evening The routine business was transacted and plans were made for a bazaar and bake sale to be held Dec. 10. The place has not been decided upon. Refreshments were served by the hostess.

Returned Home Wednesday Evening.

Mrs M. H. Goodhart returned to Coshocton Wednesday evening after visiting with her parents at Roseville.

Returns for Holliday Vacation Friday.

Miss Hazel Curtis who hahs been attending Manhalten College at Manhatten, Kans, will arrive Friday to spend the Christmas holidays with her parents.

Leave for Pittsburg Friday Morning.

Mrs A. W. Boyd and daughters Carolyn and Margaret, of Pittsburg will leave Friday morning after a three weeks visit with Mrs Boyd's parents, Mr and Mrs. W. E. Hunt, of Main street.

District No. 7 of M. E. Church Meet Friday.

District No 7 of the M. E. church will hold a meeting Friday afternoon at 2 p m in the church parlors. Annual election of officers will be held. Officers of district will be hostesses

Leaves for Her Home in Shiloh Thursday.

Miss Alice Hushour will leave on Thursday for her home in Shiloh. On her way home she will stop off at Fredericktown to visit with friends.

SETTLED OUT OF COURT.

Racing For the Honest Lawyer In a Town In Denmark.

In telling of his boyhood home in Denmark, "The Old Town," Jacob A. Riis says that he does not remember that there were at any time more than two lawyers in the place. One was good, the other bad—not a bad lawyer perhaps, but reputed to be tricky, whereas the other was known to be honor itself.

It is therefore perhaps the best character I can give my people when I record the fact, writes Mr. Riis, that when two farmers quarreled, each sure that he was right, they made haste to hitch up to get first to the honest lawyer, and usually that was the end of the quarrel, for the last in the race was willing to make peace.

They used to tell of two well to do neighbors who had fallen out over a line fence and started simultaneously for town. Both had good teams, and they were well matched in the race.

For half an hour they drove silently alongside, each on his own side of the road, grimly urging on their horses, but neither gaining a length. At last as the lights of the town came into sight, for it was evening, a trace broke on one of the rigs, and the horses stopped. The other team whirled away in a cloud of dust.

"Hans," the beaten one called after him, and he halted and looked back, "are you going after Lawyer ——?" naming the square one.

"I am that!" came back.

"Then let's go back. I'm beat." And back home they went and made it up

What a Good Gun Costs.

I hold no brief for the gunmakers, but in justice to an old established and honorable trade I think the following figures are worth consideration. They are taken from the books of one of our leading west end gunmakers and show the actual wages paid by the firm for the making of a first class gun: Barrels, £10 16s.; action, £24 16s.; stocking, £8 10s.; ejectors, £4; engraving, £4 14s.; locks, £6; regulation, £4 4s.; total, £63 9s. ($315). —Captain Aymer Maxwell in "Grouse and Grouse Moors."

Piles Quickly Cured at Home

Instant Relief, Permanent Cure — Trial Package Mailed Free to All in Plain Wrapper.

The Pyramid Smile.

Many cases of Piles have been cured by a trial package of Pyramid Pile Cure without further treatment. When it proves its value to you, get more from your druggist at 50c a box, and be sure you get the kind you ask for. Simply fill out free coupon below and mail today. Save yourself from the surgeon's knife and its torture, the doctor and his bills.

FREE PACKAGE COUPON

PYRAMID DRUG COMPANY, Pyramid Building, Marshall, Mich. Kindly send me a sample of Pyramid Pile Cure, at once by mail, FREE, in plain wrapper.

Name .....

Street .....

City ..... State .....

TOURISTS IN JAPAN.

Troubles of Those Ignorant of the Language and Native Ways.

All Japanese inns, of course, charge a great deal more to the globe trotting European tourist who does not speak the language, since he or she is not content to travel strictly a la Japonaise and worries the entire household with a variety of strange demands—extra quilts to sleep on because they find the floor hard, an improvised pillow, special food (the ordinary guest takes what is given him and at the hour that his host pleases and is thankful), knives, forks and spoons because he has neglected to practice eating his food with chopsticks, a bath with fresh water in it because he will not follow the custom of entering the bath as soon as he arrives, thus getting the opportunity of first bath and the water while it is fresh, and half a dozen other requirements. He reserves his chadai also until he leaves, and often the host misunderstands this action and, fearing he will get no recompense for his extra trouble, augments the bill accordingly.

These visitors not unusually treat the waitresses like so many novel playthings, especially travelers of the sterner sex, who sometimes fail hopelessly to distinguish between professional geishas and ordinary maidservants.—Vera Collum in Wide World Magazine

$5 Hats at $2.48 at Ruth Jones' Saturday.

Luna opens each day at 2:30 p. m.

Hot Chocolate at Pentel's, 5 cents.

$6.50 Hats $2.69 at Ruth Jones' Saturday.

Thackeray and Dickens.

Thackeray was much taller than Dickens His form, indeed, approached the gigantic in its proportions. He looked far older, although the two men were much about the same age. His immense head, his broad forehead and his prematurely white hair gave him an appearance of authority and even of severity, which one might have thought would prove intimidating to a stranger. Yet I at least never felt it so He seemed to me to be less self assertive, less conscious of his superiority, than Dickens appeared to be.—Justin McCarthy's Reminiscences.

Dan ... made some splendid biscuits—Gold Medal Flour. BETTY.

Luna Theatre

Only Electric Picture Show In The City

To-Day's Program

Mexican Legend

The Message Of The Violin.

Open Every Day at 2:30 P. M.

Personals

W. W. Fletcher and H. D. Bright left Wednesday for Knox county to spend a few days hunting.

Dr. Barcroft went to Columbus today on business.

J. M. Maylone went to Columbus Thursday noon.

Miss Hazel Seuter of Canton, who has been the guest of Miss Hazel Johnson, returned to her home Wednesday.

O. L. Weaver, factory representative of the Overland Automobile Co., was in the city calling on the local representative, Chas. Loos, Thursday. Mr. Weaver went to Zanesville Thursday afternoon.

Mrs. B. F. Cotter went to Cleveland Wednesday.

Will Davis of Dennison was in Coshocton Wednesday.

Miss Elizabeth Dillon of New Castle is in Coshocton on business.

A. B. Smith of Cleveland was in Coshocton Thursday.

Miss Kate Temple is visiting with Miss Ethel Clark of Cleveland.

Mrs. Will Lapp of Walhonding was in Coshocton Thursday.

Mrs. Carnahan Entertains Quiet Stitchers Thursday.

Mrs. Carnahan will entertain the Quiet Stitchers at her home on Eighth street Thursday evening.

Will Visit in Pittsburg.

Miss Iva McCoy leaves tomorrow for a week's visit at the home of her friend, Mrs. G. J. Schmidt, formerly Miss Nell Means of this city.

Post Card Shower for Mrs. McKee.

Mrs G J. McKee was agreeably surprised with a post card shower Wednesday at the Sanitorium at Mt. Vernon and many beautiful cards were received. The occasion was the anniversary of her birth.

Church of Christ Dinner Was Well Patronized.

The fifteen center dinner given by the ladies of the Church of Christ Thursday noon at the church was well patronized and the ladies cleared a nice sum for the church treasury. Noodle soup, veal loaf, cold slaw, bread and butter, coffee and doughnuts were among the articles on the menu.

Entertained at Dinner Wednesday Evening.

Mr and Mrs. E. M Hamilton of Coshocton Route 1 entertained at dinner Wednesday evening, for Geo Balch and daughters Laura and Nana, Mr. and Mrs. D. E. Reamer and Mr. and Mrs J H. Boyd.

Portuguese Garrison Revolt.

Hongkong Dec. 1.—The garrison at Macao, Portugal's Chinese colony, has seized the city, according to news received here. Five hundred soldiers and sailors took part in the revolt.

The Language of Flowers.

Some men were telling dog stories after a day's shooting After some time, when the tales had got very tall, one little man said:

"I have got a dog that makes all yours seem fools. I generally feed him myself after dinner, but the other day a friend dropped in, and the poor beast slipped my mind After the meal we went into the garden. The dog scratched up a flower and laid it at my feet, with the most yearning look in his eye—it was a forgetmenot."

No more dog stories were told that evening.—Exchange.

AGE WANT ADS
Read for profit——Use for results

TO-NIGHT Cascarets

THEY WORK WHILE YOU SLEEP

10c. 25c. 50c. All Druggists

Colonial Theatre

Three Nights

December 1, 2, 3

Jules Held and his 8 School Boys and Girls in

"Chilhood Days"

Specialties

Wheeler Sisters—Singers and Dancers

Collins Duo—Talking and Singing

Eddie Loop — The Smalltown Bellboy

Like This? It's Catarrh

I Send You Absolutely Free A Trial Package Of A Remedy That Cures This Distressing Condition. It Comes Prepaid To Your Door.

Consider my offer. I willingly send you free of charge a trial treatment of the wonderful Gauss Combined Catarrh Cure. You have everything to gain and nothing to lose. It's up to you. If you wish to be cured of that foul spitting and hawking—that wretched depressed sensation—that "don't-dare-look-anybody-in-the-face" feeling then fill out the coupon without further delay. I possess the remedy that will cure you, but as I have not your address you must supply it. That's all I ask. Simply fill out the following coupon and mail it to me today. It will be the means of restoring you to a perfectly, normal condition, giving you a sweet, pure breath.

FREE

This coupon is good for one trial package of Gauss' Combined Catarrh Cure, mailed free in plain package. Simply fill in your name and address on dotted lines below and mail to

C. E. GAUSS, 9353 Main St.
Marshall, Michigan.

... .
....
....

$1.50 Cleveland, Ohio, and stations south to Canton every Sunday $1.75 Cleveland, O. every Saturday via W & L. E., return Sunday. morning via W. & L E. Return same day.

Chas. W. Loos & Sons

Main St., Garage and Salesroom, New and Second-Hand Cars for sale.

Ricketts Bldg., Opp. City Hall. Bell phone 573. Cit. 749-B.

$3 for 40c

We can sell you 40 sheets initial DIE STAMPED letter paper and 25 linen envelopes to match for 40 cts. If you were to place an order for your own die; the die stationery and stamping would cost you $3.00. We would be pleased to have you inspect this at your earliest convenience. It makes a very nice Xmas present.

C. E. ANDERSON'S

Drug and Book Store,

404 Main St. Coshocton, O.

W. A. MIZER BLAKE V. MIZER

MIZER'S Insurance Agency

Established in 1872.

FIRE, LIFE, ACCIDENT, PLATE GLASS, BOILER AND LIABILITY INSURANCE

Office—GRAY BUILDING
Cit. Phone 354.

Notice to the Public

The Farmers hotel, corner Second and Main-sts, formerly conducted by Mrs. Tubbs, has changed hands and will be under new management after Dec. 1, 1910. Old patrons and friends are cordially invited to call and try our old-fashioned Farmers' Dinner. 25c meals. Meat market in connection. No meats handled but home dressed. Fresh every day.

A. J. Landis, Prop.

NEWSPAPER ARCHIVE® NEWSPAPER ARCHIVE®

A Gigantic "Before Xmas" Stock Reducing Sale

of Ready-to-Wear Things Starting Saturday, December 3rd.

An invoice of our stock reveals the fact that we have too many Suits, Coats, Furs, Dresses, Skirts, etc. etc., for this time of the year and realizing that low prices in mid-season will move it quicker than anything else we have decided to give a tremendous "before Xmas" stock reducing sale starting **Saturday morning Dec. 3rd** and will give you, beyond any question of doubt, the biggest bargains on dependable new merchandise ever offered the ladies of Coshocton county! Coming as it does in MID-SEASON, this sale will certainly be a harvest for shrewd buyers, but

THE PRICES TELL THE STORY MUCH BETTER THAN WE CAN — read and be convinced that this is your best opportunity of the season — be here Saturday AS EARLY AS POSSIBLE.

Tailored Suits are Much Reduced

as follows: 100 Suits at half price; 50 Suits at one-third off; 25 Suits at one-fourth off. Note the reductions carefully:

1 LOT $12.50 Suits go at **$6.25**
1 LOT $15.00 Suits go at **$7.50**
1 LOT $16.50 Suits go at **$8.25**
1 LOT $18.00 Suits go at **$9.00**
1 LOT $19.50 Suits go at **$9.75**
1 LOT $20.00 Suits go at **$10.00**
1 LOT $22.50 Suits go at **$11.25**
1 LOT $25.00 Suits go at **$12.50**
1 LOT $27.50 Suits go at **$13.75**
1 LOT $30.00 Suits go at **$15.00**
1 LOT $32.50 Suits go at **$16.25**
1 LOT $35.00 Suits go at **$17.50**
1 LOT $37.50 Suits go at **$18.75**
1 LOT $40.00 Suits go at **$20.00**
1 LOT $12.50 Suits go at **$8.33**
1 LOT $15.00 Suits go at **$10.00**
1 LOT $16.50 Suits go at **$11.00**
1 LOT $18.00 Suits go at **$12**
1 LOT $19.50 Suits go at **$13.00**
1 LOT $20.00 Suits go at **$13.33**
1 LOT $22.50 Suits go at **$15.00**
1 LOT $25.00 Suits go at **$16.67**
1 LOT $27.50 Suits go at **$18.33**
1 LOT $30.00 Suits go at **$20.00**
1 LOT $32.50 Suits go at **$21.63**
1 LOT $35.00 Suits go at **$23.33**
1 LOT $12.50 Suits go at **$9.37**
1 LOT $15.00 Suits go at **$11.25**
1 LOT $16.50 Suits go at **$12.37**
1 LOT $18.00 Suits go at **$13.50**
1 LOT $20.00 Suits go at **$15.00**
1 LOT $22.50 Suits go at **$16.87**
1 LOT $25.00 Suits go at **$18.75**
1 LOT $27.50 Suits go at **$20.62**
1 LOT $30.00 Suits go at **$22.50**
1 LOT $32.50 Suits go at **$24.37**
1 LOT $35.00 Suits go at **$26.25**

Be Here Early Saturday

Furs Are Reduced

$7.50 BLACK CONEY MUFFS go at **$5.85**
$5.00 BLACK CONEY MUFFS go at **$3.98**
$4.00 BLACK CONEY MUFFS go at **$2.98**
$15.00 BLACK CONEY COLLARS go at **$11.85**
$12.00 BLACK CONEY COLLARS go at **$8.85**
$ 8.50 BLACK CONEY COLLARS go at **$5.85**
$ 6.50 BLACK CONEY COLLARS go at **$4.45**
$ 5.50 BLACK CONEY COLLARS go at **$3.85**
$ 4.50 BLACK CONEY COLLARS go at **$3.45**
$25.00 BLACK CONEY FUR SETS go at **$18.50**
$18.00 BLACK CONEY FUR SETS go at **$13.50**
$7.50 BROWN CONEY MUFFS go at **$5.85**
$6.00 BROWN CONEY MUFFS go at **$4.50**
$5.00 BROWN CONEY MUFFS go at **$3.98**
$4.00 BROWN CONEY MUFFS go at **$2.65**
$3.00 BROWN CONEY MUFFS go at **$1.98**
$10.00 BROWN CONEY COLLARS go at **$6.85**
$8.75 BROWN CONEY COLLARS go at **$6.50**
$7.50 BROWN CONEY COLLARS go at **$5.85**
$6.50 BROWN CONEY COLLARS go at **$4.85**
$15 BLACK MARTEN MUFFS go at **$10.85**
$10 BLACK MARTEN MUFFS go at **$7.50**
$6.50 BLACK MARTEN MUFFS go at **$4.85**
$22 BLACK MARTEN COLLARS go at **$16.50**
$18.50 BLACK MARTEN COLLARS go at **$11.85**
$15 BLACK MARTEN COLLARS go at **$9.85**
$12 BLACK MARTEN COLLARS go at **$7.65**
$25 ISABELLA FOX MUFFS go at **$19.50**
$22 ISABELLA FOX MUFFS go at **$16.85**
$17 ISABELLA FOX MUFFS go at **$12.85**
$9 ISABELLA FOX MUFFS go at **$6.85**
$27.50 ISABELLA FOX COLLARS go at **$19.50**
$16.50 ISABELLA FOX COLLARS go at **$12.45**
$15 ISABELLA FOX COLLARS go at **$11.45**
$12 ISABELLA FOX COLLARS go at **$8.85**
$10 ISABELLA FOX COLLARS go at **$6.85**
$17 ISABELLA MARTEN MUFFS go at **$12.85**
$12 ISABELLA MARTEN MUFFS go at **$8.85**
$10 ISABELLA MARTEN MUFFS go at **$6.85**
$22 ISABELLA MARTEN COLLARS go at **$16.85**
$15 ISABELLA MARTEN COLLARS go at **$10.85**
$12.50 ISABELLA MARTEN COLLARS go at **$9.85**
$15 RUSSIAN MINK MUFFS go at **$11.85**
$12 RUSSIAN MINK MUFFS go at **$8.85**

Another lot of those beautiful Battenburg Pieces, just received same as we sold so many of last week, in square and scarfs worth from $1.25 to $2.00 on sale Saturday, choice of the lot

89c

They make handsome Gifts!

Plenty of those extra valure German Bisque Dolls with Eye - Lashes and Shoes and Stockings, worth $1.50 to $2.00 on sale Friday and Saturday

98c

The best Doll value in Town!

Furs Are Reduced

$10 RUSSIAN MINK MUFFS go at **$6.85**
$16.50 RUSSIAN MINK COLLARS go at **$12.85**
$15.00 RUSSIAN MINK COLLARS go at **$11.85**
$13.50 RUSSIAN MINK COLLARS go at **$9.85**
$30 JAPANESE MINK MUFFS go at **$21.75**
$28 JAPANESE MINK MUFFS go at **$20.65**
$22 JAPANESE MINK MUFFS go at **$16.75**
$21.50 JAPANESE MINK MUFFS go at **$14.85**
$13.50 JAPANESE MINK MUFFS go at **$9.75**
$12.50 JAPANESE MINK MUFFS go at **$8.85**
$47.50 JAPANESE MINK COLLARS, go at **$35.00**
$45 JAPANESE MINK COLLARS go at **$32.50**
$40 JAPANESE MINK COLLARS go at **$31.85**
$37.50 JAPANESE MINK COLLARS go at **$28.50**
$35 JAPANESE MINK COLLARS go at **$27.50**
$27.50 JAPANESE MINK COLLARS go at **$19.85**
$25 JAPANESE MINK COLLARS go at **$16.85**
$50 GENUINE MINK MUFFS go at **$42.50**
$45 GENUINE MINK MUFFS go at **$35**
$25 GENUINE MINK MUFFS go at **$19.85**
$45 GENUINE MINK COLLARS go at **$37.50**
$42.50 GENUINE MINK COLLARS go at **$35**
$68.50 GENUINE MINK CETS go at **$55**
$38.50 GENUINE MINK SETS go at **$32.50**
$45 BLACK LYNX MUFFS go at **$32.50**
$37.50 BLACK LYNX MUFFS go at **$27.50**
$35 BLACK LYNX MUFFS go at **$25**
$25 BLACK LYNX MUFFS go at **$19.50**
$22 BLACK LYNX MUFFS go at **$16.85**
$20 BLACK LYNX MUFFS go at **$13.50**
$23 BLACK LYNX COLLARS go at **$16.50**
$20 BLACK LYNX COLLARS go at **$14.85**
$18 BLACK LYNX COLLARS go at **$13.50**
$12 BLACK LYNX COLLARS go at **$7.85**
$75 BLACK LYNX SETS go at **$59**
$62.50 BLACK LYNX SETS go at **$46**
$42 BLACK FOR SETS go at **$32.50**
$35 BLACK WOLF SETS go at **$25**
$22 BLACK WOLF MUFFS go at **$16.85**
$18 BLACK WOLF MUFFS go at **$12.85**
$15 BLACK WOLF MUFFS go at **$11.85**
One $50 GENUINE SABLE SQUIRREL SET will go at **$41.85**
1 LOT FUR SCARFS, worth up to $10, will go at **$2.98**

TAILORED SKIRTS REDUCED

as follows — be here Saturday and get your share.

1 LOT $5 to $10 SKIRTS go at **$1.98**
1 LOT $5 to $10 SKIRTS go at **$2.98**
1 LOT $6 to $10 SKIRTS go at **$3.98**
1 LOT $6 to $12 SKIRTS go at **$3.98**
1 LOT $6 to $15 SKIRTS go at **$4.98**

These Skirts are made of Panama, Voile, Serges and Broadcloths in Black and colors and at these reduced prices are certainly wonderful values. They will make excellent morning Skirts for home wear or for wear to shop or office. Better be here early as some lots are limited.

TAILORED DRESSES REDUCED

as follows: be here Saturday and get your share.

1 Lot Dresses of Serge, Panama, and Batiste, in Green, Black, Navy, Blue, Grey and Mulberry worth from $12.50 to $16.50, choice $8.89

1 Lot Silk Dresses in Black and Colors, worth from $15 to $18, choice of the lot $11.89

1 Lot "Coleen" Poplin Dresses beauties, Black and Colors, worth $22.50 and $25, choice $13.85

1 Lot Silk Dresses in Black and Colors, worth from $12.50 to $18, choice of the lot $8.89

All Cloth Coats One-Fourth Off. **Children's Coats One-Fourth Off.**

Coshocton's Busiest Store.

The Ransom Dry Goods Company

"Foremost in Dry Goods"

Coshocton's Best Store.

NewspaperARCHIVE®
NewspaperARCHIVE®

THE DAILY AGE
Founded 1825
Published Every Evening Except Sunday by
THE AGE PUBLISHING COMPANY
Age Building. Coshocton, Ohio.

AN OFFICIAL GLAD HAND.

That's a thoughful mail carrier down in Fairfield county who offers his patrons official congratulation every time a child is born, and drapes a small flag on their mail box when there is a death in the family. He is wasting his time carrying mail; he ought to be a U. S. ambassador. But he should go farther; every time a couple is wedded he should be there to kiss the bride; when the farmer sells a cow he should bring a stock of free fodder; and when the young lady of the household is in love, he certainly ought to furnish free stamps at least during the courting. And the city carriers might wake up to their possibilities and every time they deliver a man a letter with a bill in it, they might stop long enough to help him cuss the luck that brought the bill at such an unpropitious moment. The possibilities to the new plan are without horizon.

CENSUS AND SALARIES

Fairfield county officials are more than delighted with the increase of more than 4000 that that county shows over ten years ago in the decennial census. It means an increase of about $30 a year in the salaries of all the county officials except commissioners, as the salary law is based upon population. Had the census been taken two years ago, Coshocton county officials would also have been smiling broadly for at that time it is safe to say there were from 1500 to 2000 more people here than there were this summer when the count was made. As it is local officials will get a small increase anyhow as the county shows a growth of something close to 1000.

The nearer we get to the approaching session of congress and the state legislature, the softer and more impressive becomes the sound of the gum shoe.

Jeffries couldnt come back, and Teddy's foot sort of slipped; but the Thanksgiving turkey is the best yet at coming back, first sliced and finally in a stew.

Portugal is having a little experience now with her colonies who also want to become independent. What is sauce for the goose is sauce for the gander.

The man who leaves his horse unblanketed while he goes inside to get warm ought to be forcefully reminded that snow may be pretty to look upon but is cold to stand on.

All we have to say about it is that if we had been quiet about it as long as Doc Cook has, we believe we would have let it go at that.

Woodrow Wilson and Judson Harmon are both disporting their numerous graces at the meeting of governors down in Kentucky.

No one cares much these cold days whether the other fellow is able to sport an automobile or not.

SAYS UNCLE HIRAM

There are five good express reasons why congress should not pass a parcels post law; one of 'em is "American," and the others, "United States," "Adams," "Pacific," and "Wells Fargo."

GOLD MEDAL FLOUR

Walker & Lawrence
Watch Them To Wear Good Shoes
OVERGAITERS

Blood Humors

Commonly cause pimples, boils, hives, eczema or salt rheum, or some other form of eruption; but sometimes they exist in the system, indicated by feelings of weakness, languor, loss of appetite, or general debility, without causing any breaking out.

They are expelled and the whole system is renovated, strengthened and toned by

Hood's Sarsaparilla

Get it today in usual liquid form or chocolated tablets called Sarsatabs.

Commercial National Bank

COSHOCTON, OHIO

Capital, Surplus, and Profits, $140,000.00

A Strong Directory makes a Strong Bank.

Directors.
J. W. CASSINGHAM
M. L. LYBARGER
C. B. HUNT
DAVID DAVIS
M. G. HACK
JOHN LORENZ
B. WORTH RICKETTS
LOUIS BRENDEL
JOHN H. HAY

Officers:
J. W. Cassingham, President
M. L. Lybarger, Vice president
J. M. Maylone, Cashier
C. H. Magruder, Assist. Cashier

Savings Department Open Saturday Evenings, 6:30 to 8.

SAGE OF THE AGE

Greetings. Miss December.

That St. Louis man who bet $100 that he could eat two quail a day for sixty days will need the money to pay doctor bills or funeral expenses.

Looks as though South Tenth-st would be the scene of a pitched battle ere many months. The east and the west side don't seem to agree on anything.

See how long you can go without falling on the slippery sidewalk this winter; that's a good New Year's resolution.

The price of ladies' hats is dropping rapidly as the season draws to a close.

If you want to get a little spending money for Christmas sell something you don't need by using an Age classified ad.

Most men will have three times as many neckties this time next month as they have now.

The merchant who wants to get his full share of the Christmas trade should let the people know that he has the goods.

TEN YEARS AGO

From The Age of Dec. 1, 1900.

Edward Stevenson is home from a five days' hunt in the vicinity of Killbuck. He brought with him 30 pheasants as a part of the record made by himself and J. D. Stevenson. Their record is 63 pheasants, 94 quail, five rabbits and one squirrel. If any one has beaten this record this season he has failed to disclose the fact. These hunters have held the record for a number of years.

Alva Shrake has sold his house and lot on North Eighth street to James Hogan for a consideration of $1,000. Elliott & McManus made the deal.

Work on the frame of the Panhandle passenger station was commenced Saturday and will be pushed with all possible speed. Timbers are brought here ready for the positions they will occupy in the structure and the work of erection will not be delayed.

If you have never seen a force of trained workmen paving a street with asphalt make your way to Chestnut street at your earliest opportunity and watch the employes of the Ayers Asphalt Co., as quickly and deftly, they spread the wearing surface over the concrete. The work of spreading the asphalt began this morning. It is expected that a square can be completed every day.

An unknown lady was almost run down by a fast train at Chestnut-st. crossing this morning. She was pulled from the path of the train by a bystander. She did not hear the train's approach.

Worry is the mother of sick, nervous and troubled mentality; upsets the entire physical system. The body is a network of nerves. Hollister's Rocy Mountain tea soothes and freshens the entire system. Try it tonight. C. H. Anderson.

Coshocton's Greatest Honest

Value Giving Store

We have solicited your business upon honest representations — we have gained the confidence and the patronage of the greater part of the people of Coshocton and Coshocton county by fair dealings — it being an admitted fact by all that a dollar goes farther at "The Buckeye" than elsewhere.

THIS IS THE ONLY STORE IN TOWN WITH A BRAND NEW STOCK OF MERCHANDISE TO SELECT FROM

It only stands to reason that in buying as we do for our eight stores that we can sell you

New Clothing

at all times at lower prices than competitors must charge for shop-worn merchandise that they are trying to dispose of. Our clothing stock embraces the best makes and weaves of cloth —"Stein-Block," "Hirsch-Wickwire" and "Society Brand" without the high prices. We're clothing the greater part of Coshocton county — Are we clothing you? You'll find the best of service and a thoroughly modern store.

WE KEEP YOUR CLOTHES PRESSED FOR ONE YEAR — EVERY GARMENT FULLY GUARANTEED TO RETAIN ITS SHAPE AND COLOR

CONTINUOUS VALUES Lowest Prices Prevail— Honest Representation Always **365 Days Each Year**

Why not wear the newest and the best when you can buy it under fair representation at same or even less prices than asked by others?

Our clothing will stand comparison in all ways with any and you'll find the prices here on the same quality are below what others ask even when claimed to be "Hoop - Harrah sensational" values.

We are here to stay—we're built on a foundation of honest principles — A guarantee from here is binding. The merchandise we buy is guaranteed to us so we can protect you and an article purchased here must give satisfaction or your money awaits your asking. You'll find the biggest Dollar for Dollar in value here that is to be had anywhere.

We claim to save you money without Misrepresentations — Isn't it worth your consideration?

"Come with the Crowds to "The Busy Store."

"The Home Of Good Clothing"

THE BUCKEYE

"Bigger and Better than Ever."

EVENTUALLY YOUR CLOTHIERS.

Hunting Season Fatalities.

Madison, Wis., Dec. 1.—The hunting season, so far as bear and other large game is concerned, closed with a grewsome toll of death and injuries on the part of hunters. Many of the victims were children and farmers, mistaken for deer by inexperienced hunters from the city, or hit by stray bullets. Returns received from the chief hunting locations show that 36 persons were killed and 37 injured.

In Squire Wimmer's Court.

Judgment was granted for $62.25 in the case of Hack & Wisenburg vs. Henry Lorenz.

Transcript Filed.

A transcript from Squire Wimmer's court has been filed in common pleas court in the case of Albert King vs. Eastlake for $52.50.

Got 17 Rabbits.

Jake Michaels, John Gross and Will Carpenter spent Wednesday in the vicinity of Wills Creek hunting. They bagged 17 rabbits.

Phone your news to The Age.

Arrested on Murder Charge.

Wheeling, W. Va., Dec. 1.—Charles Walsch, a glass worker, died as the result of injuries alleged to have been administered by Adam Oliver, and Oliver is under arrest at Bellaire, charged with the murder.

In China there has been discovered a method of making a strong, durable cloth from banana stalks.

Why Cough Ask your doctor about coughs. Ask him if your own is necessary. If not, then why cough? Does he recommend Ayer's Cherry Pectoral? Ask him, and let his answer be final. J. C. Ayer Co., Lowell, Mass.

Hanlon Furniture and Undertaking Co.

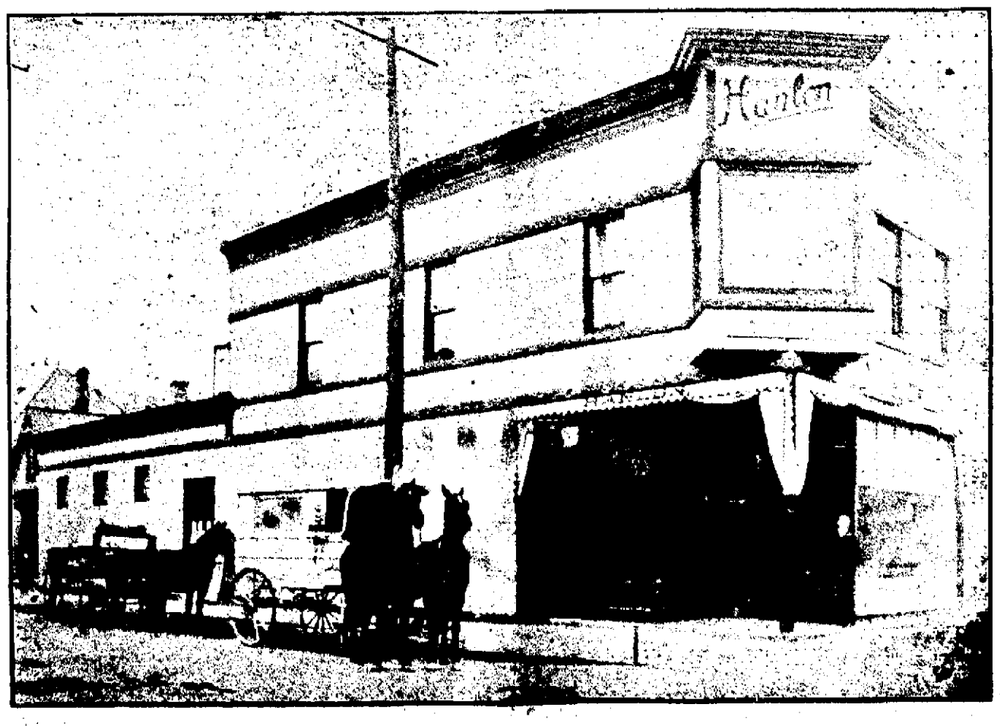

Where You Will Get a Dollar's Worth For a Dollar

Walker & Lawrence

RUBBERS

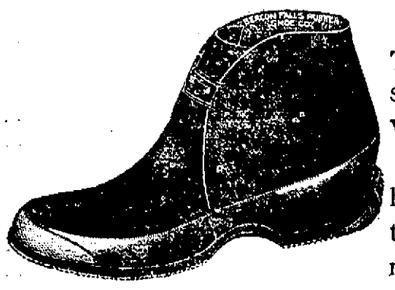

The IOWA ARTIC especially designed for hard service.

Note the extra heavy sole and protected heel. It costs no more than the ordinary kind and is the best Artic made for farmers, temsters, and timber men, etc, Come and see them,

Four Buckle, all Rubber Artic-extra double sole, protected heel, snow excluder. 12-inch top. The best high Artic ever made.

If You Want To Keep Your Feet Warm And Dry See Us

WALKER & LAWRENCE

A Good Place To Buy Good Shoes

NEWSPAPERARCHIVE®

SPECIAL

At the

People's Shoe Store

I want to sell the following goods quick and have marked the prices down as follows:

Rubbers

Men's Artics, the best kind for $1.19.

Men's Storm Cloth Top, Alaska Rubbers for 98c

Men's Best Rubbers ... 69c

Ladies' Rubbers made of the best pure gum for 45c

Shoes

Boys Shoes, solid leather, all kinds and styles for $1.29

Ladies' fleece lined, warm shoes, a good one 98c

1 lot of ladies' $3 and $4 shoes, in odd lots and broken sizes, hand turn quality, out they must go for ...75c

Solid leather House Slippers, all colors for 98c

1 lot of men's fine dress Shoes, guaranteed kind, for $1.98

1 lot of ladies' fine dress Shoes, in all styles and lasts for $1.98

Boys' Suits and Overcoats

1 lot of boys black, blue cheviots Suits, all sizes for 98c

1 lot of boys all-wool blue, black and brown serge suits, Buster Brown and Russian Sailor styles for . .. $2.98

1 lot of boys Overcoats in brown, gray and blue colors, worth up to $3.00 our price for this special .. 98c

Girls' and Misses' Coats

1 lot of Misses all wool Coats, regular price up to $7.50; our price $1.98

1 lot of Ladies' Coats, all styles and makes, regular price $15 to $25; our price $5.98

1 lot of Ladies' Heatherbloom Petticoats, the XXX material, the best, it is made for $1.39

All our ladies' and boys' Knit and Muslin Underwear, Night Gowns, Waists, Furs, Silk and Kid Gloves, Ribbon and Waisting will be sold for less than

50 cents on the Dollar

People's Shoe Store

The place where you save money.

Opposite Court House

SIDNEY ROSE, Prop.

Look for the "Red Sign."

DR. F. A. COOK

Admits He May Have Imagined He Reached Pole.

SAYS CLOW PLANT IS A MARVEL

"Does Coshocton appreciate just what a wonderful plant you have here in the Clow works," asked Editor Backert of the "Foundry," to an Age man. "This winter in their pipe shops they will be working 20 hours a day in shifts and will be turning out over three miles of 6 inch pipe every day Their mill is a marvel And so is the firm In the foundry business the Clows stand among the leaders and the whole country knows of their wonderful new mills in Coshocton While the town gave them $100,000, it looks to me as though they had already expended there about $300,000 already and have only just begun"

PRESIDENT DIAZ IS AGAIN INAUGURATED

City of Mexico, Dec 1—President Diaz and Vice President Corral were inaugurated here today in the presence of a small audience, consisting of the cabinet members, high government officials and diplomats The ceremony was performed in the School of Mines building instead of the new chamber of deputies, as had been originally planned The excuse given is that the new building is not ready for use, but it is whispered about that the change was made to keep a crowd away from the place where the inaugural ceremonies were held The School of Mines has not one fifth the capacity of the new building. The street outside was lined with a double row of soldiers

It has been definitely learned that the trouble at Texcoco was due to small bands of bandits. Chuviscar, a town near Chihuahua, is held by the rebels The mayor of the place, who escaped to Chihuahua, says all the officers of the town joined the rebels when the place was attacked

THOMAS CREATES SCENE

Challenges Right of Manufacturer to Discuss Liability.

Columbus, O. Dec. 1. — Harry Thomas, secretary of the Cleveland Federation of Labor, created a stir at a hearing before the Ohio employers' liability commission when he interrupted Fred Schwedtman of St. Louis, one of two commissioners sent abroad to look into liability and industrial insurance by the National Association of Manufacturers

Schwedtman was explaining the merits of the German system, when Thomas called upon him to say whether employes were hurried in German establishments as they were in America The commissioner explained that he had not investigated that phase of the question, when Thomas challenged his authority to make a report on conditions in Germany

The German system, whereby both workers and their employers and the state contribute to an industrial insurance fund, met with the favor, generally speaking of those who appeared before the commission Some disappointment was expressed that State Labor Commissioner Wirmel and State Inspector of Workshops and Factories Kearns were unable to give the liability commission d which it sought on Ohio conditions

AS YOU LIKE IT

Fire destroyed three blocks of frame buildings in East Dallas, Tex Loss $200,000

The late David B Hill left an estate valued at $50 000 in addition to his home, Wolfert's Roost

Andrew Cook has bought the Chicago Consolidated Traction company's property for $1,425,000.

The California supreme court has granted Louis Glass, telephone magnate convicted of bribery, a new trial

There are known to be 270 active volcanoes in the world, most of them too small to be dangerous.

Order Your Xmas Piano Now

MATCHLESS PRICES

Make Pianos Sell Like Wild Fire

Fourteen Pianos Sold in Fifteen Days

Overwhelming success of sale due entirely to unprecedented prices, and the square deal that was given to all.

That's What Made Th Sale a Success

The people have come and they have found that these things were so to a letter. And that's just what is going on and will continue to go on until this sale closes.

CONFIDENCE

People have been attracted to our store from 150 miles away. Scores of persons have written us from all over the greater part of this state. Many of them buying from us by mail and sending us checks without ever having seen or heard the instrument they bought.

How Do You Account for This? We Will Tell You

Simply because we have told a plain unvarnished story. SEE FOR YOURSELF

By a personal call that we sell exactly what we advertise. That our stock is the largest in the city, and our prices the lowest.

Easy payments, a little down and a little a month, will secure any of these bargains. If the instrument is intended as a CHRISTMAS GIFT it will be stored and delivered for the holidays free of charge. Bear in mind that any instrument sold by us is accompanied by our guarantee. Buyers who practice economy will find here bargains worthy of their careful consideration.

Pianos at About Half the Usual Retail Price

Note These Offerings, and Make Your Selection Now, While the Piano You Want is Here

1 Keller Bros. Regular retail price $325 ... ... $145

1 Packard Upright—in oak—original price $300... $155

1 Packard Upright—in oak—original price $350 $165

1 Pickard Upright—in walnut; original price $350... ... ... $175

1 Steinieck & Co. Upright—in oak—original price $450 $198

1 Bradford Upright—in mahogany—original price $400 ... ... $200

1 Steineck Upright—in oak—original price $450 $225

1 Fischer Upright—in ebony—original price $475 . . $115

1 Lindemann & Son Piano—mahogany; has been used—original price $140... $50

1 Van Dyke—regular retail price $340.. ... ... $165

1 Beckmann Piano—regularr etail price $390.... ... ... $200

1 New America Upright—in mahogany—original price $400 ... ... $150

1 Fine French Piano—original price $275 . ... $85

1 Bradford Upright—in oak—original price $400. ... ... $200

1 Washington Upright—in mahogany—original price $350... ... ... $90

1 Bradford Upright—in oak—original price $500... $165

2 Curtis—regular retail price $350... ... ... $175

1 Colonial Beckmann Piano—regular price $450... ... $225

1 Glidden Upright—in mahogany—new—original price $300... $145

1 Glidden Upright—in mahogany—nearly new—original price $400 $190

1 Kramer Upright—in mahogany—new—original price $500... $195

1 Kimball Upright—in walnut—original price $400 ... $200

1 Reichenbach Upright—in mahogany—original price $350 ... $200

31 Organs at $5 to $10 Each

HOWARD Regular retail price $375 **$190**

NEW ENGLAND UPRIGHT **$78**

PEASE UPRIGHT **$110**

HARDMAN UPRIGHT **$155**

COMPTON-PRICE Concert Grand, regular price $550 **$285**

BOSTON UPRIGHT **198**

DECKER BROS. UPRIGHT **$120**

ARION UPRIGHT **$128**

One WEBER GRAND regular price $900, at this sale **$350**

BE HAPPY

What is a dollar worth to you, when you are dead? Nothing! Why not enjoy life while you are living. Buy now and be happy always. Come early and make your selection.

PRICE AND TEEPLE UPRIGHT **$178**

LAFFARGUE UPRIGHT **$147**

CLOUGH & WARREN UPRIGHT **$198**

DO YOU ENJOY A MUSICAL HOME?

Procrastination has ever been the thief of time, and you never will have the piano until you make the move. Neither will you ever know the joys of a musical home until you make it musical. You need a piano; your children need one; your home needs one.

STODARD UPRIGHT **$167**

KURTZMANN UPRIGHT **$189**

SMITH & NIXON UPRIGHT **$198**

Don't let anything stop you from coming, rain or shine. Follow the great crowds to the most stupendous Piano Sale ever held in America. Order your Xmas Piano now. Time or Cash. Your money returned on every Piano if you are not thoroughly satisfied.. Every Piano delivered free including Stool, Scarf and one year's tuning. This sale positively closes Jan. 1st, 1911.

TERMS:
$5.00-CASH
Balance to Suit Your Convenience.

Manufacturer's Piano Sale

Coshocton Ohio.

POSTOFFICE BUILDING. OPEN EVENINGS.

Pianos Intended for Christmas Presents
Should be selected at once, while the assortment is complete. Delivery will be made when desired.

BRING A LITTLE MONEY and we will hold your PIANO FOR XMAS DELIVERY

NewspaperARCHIVE®

DAIRY FARMING

Sure and Profitable Market In Dairy Cow.

BY OSCAR ERF,

Professor of Dairying, College of Agriculture, O. S. U., Columbus.

The grains and other products grown upon the farm find a sure and profitable market in the dairy cow. That she of all farm animals is the most economical producer of human foods is evidenced by the facts learned through many experiments. It has been shown that a cow yielding 10 quarts of 4 per cent milk daily produces as much fat and fat equivalent in seven days as would the steer that is gaining 15 pounds in the same time. In addition to this the cow yields six times as much mineral matter and six times as much nitrogenous matter, which are the nutrients which render skim milk so valuable for feeding all young animals. The dairy cow accomplishes this by consuming the roughage or cheap food with a small amount of concentrated or expensive food, while the steer requires concentrated expensive food largely in order to make his gains.

There Are Cows and Cows.

There is a vast difference between the profits yielded by the common cow and the cow whose ancestors have been bred for economical production for hundreds of years. The profitable dairy cow is a source of large, regular and sure profits, and a conserver and restorer of fertility. But do you know the difference between profitable and unprofitable dairying? Here it is: Some cows are capable of producing more milk from a given quantity of feed than others. In fact, some cows produce ten times more milk of nearly the same degree of richness. A cow consuming the same amount of food that the average dairy cow consumes and producing 350 gallons of milk per year, produces it at a cost of 23 cents per gallon; a cow producing 470 gallons of milk per year produces it at a cost of 20.5 cents per gallon; a cow producing 590 gallons per year produces it at a cost of 18 cents per gallon; a cow producing 710 gallons per year produces it as a cost of 14.5 cents per gallon; a cow producing 830 gallons per year produces it at a cost of 12 cents per gallon, and a cow that gives 950 gallons of milk in one year produces it for 9.5 cents per gallon. And so we might go on until we reach the production of Oliantha 4th's Johanna, who in one year produced 3,190 gallons of milk. If fed the same ration as the average cow she would have produced this prodigious amount for 2.7 cents per gallon. However, this does not hold true beyond a production of 900 or 1000 gallons, for the reason that animals producing such large amounts require an extra amount of feed and care.

A Cow For a Definite Purpose.

There is much difference in the individuality of cows and their powers to produce milk. One cow consumes corn silage, clover and alfalfa hay, oats, bran, etc., and converts it into milk, juicy, muscular texture, which, after the animal is killed, furnishes the steaks and roasts which we all relish so much. Then there is a third cow that takes this same ration and converts it neither into much milk nor into much meat. The first two cows are profitable cows, but the third cow is unprofitable. Unfortunately, too many farmers persist in keeping the third cow, and that is just where the difference between successful and unsuccessful dairying lies.

Weed Out the Boarders.

Success lies not in the number of cows that a man keeps, but rather in the kind of cows he keeps. It is more profitable to keep a small number of good cows than a large number of average cows. The following may be cited as an example: A farmer had 23 cows which he had been keeping for a number of years. He finally realized that he was not making as much money as he should and began to keep records. As a result he found that 20 of these cows produced 7,000 gallons of milk in one year and it cost him $1,760 to feed and care for them during that time. It cost him 25 cents to produce each gallon of milk and he received for it an average price of 13½ cents per gallon for the year. In addition to this he was obliged to pay 1½ cents per gallon freight, which left him 12½ cents per gallon for his milk. Now it is plain to be seen that on each gallon of milk he lost 13 cents; consequently at the end of the year he had lost $910. The other three cows produced 2,400 gallons of milk, and the actual cost to keep them was $600. Every gallon of milk that these cows produced cost just 10 cents. It was sold for 12 cents. Thus there was a profit of 2 cents per gallon, or 480 on the total amount produced by the three cows. This is not a very large income from a cow, but it shows such a difference between the returns from the three cows and the returns from the twenty cows that it makes a good example.

Scrub stock is more unprofitable when prices are high than when they are low. This is the reason that in the past farmers made money with ordinary grade cows; while today blood cows of high producing qualities are essential to profitable dairying.

After the forests of the Orient had been searched for the most durable wood with which to build a mausoleum for the late emperor of China, [illegible] the Philippines was searched.

Makes Life Worth Living

Says Elder Cunningham.

When pure healthy blood courses through every vein and artery of the body, the organs are in a healthy condition, and a strenuous active life is a pleasure to man or woman.

But if the blood is impure and sluggish, the appetite poor, digestion weak and vitality not up to the standard, life is a burden; then you need Vinol, our delicious cod liver and iron tonic, without oil. Such evidence as comes from Henry Cunningham, elder of the Baptist church, Kingston, N C., should be convincing. He says, "I was run-down and weak from general debility, and suffered from vertigo. I took Vinol with the most gratifying results. I gained in health and strength and now feel unusually well."

Elder Cunningham's recovery was due to the combined action of the medicinal elements of cods' livers aided by the blood making and strength creating properties of tonic iron contained in Vinol.

Try a bottle of Vinol with the understanding that your money will be returned if it does not help you. C. E. Anderson, 404 Main st, Coshocton, Ohio

A BLOOD TAX.

Payment by a French Town to Spain For an Ancient Crime.

Seven hundred years ago some shepherds of the valley of Roncal, in Navarre, were murdered by shepherds of the valley of Bareton, in Bearn, the crime taking place on the high pasture lands of Arlas, in the Pyrenees It would have been difficult to bring the murderers individually to justice, and the Spaniards were preparing to make war upon the valley from which the French murderers had come when the French villages proposed that peace be maintained at the price of a yearly tax or tribute, to endure for all time, and this proposition was accepted.

The payment of this blood tax—originally three white mares, but later three cows of a particular breed and color—has been made ever since, the custom (it is nothing more) having survived even the great wars in which both France and Spain have engaged and the storm of the French revolution.

Yearly the representative men of the two valleys meet on the frontier at a certain stone remote from any town and go through the ceremony of presenting and receiving the cattle. The order of procedure, which is elaborate and impressive, is fixed by a document bearing the date 1375, though the tax was paid a hundred years prior to that time. The records of each yearly meeting and payment are duly attested and deposited in the archives of the Roncalais.—New York Tribune.

The Sanity of Paris.

The French live within their means and by a sense of economy wholly unknown to us manage to save and retire to enjoy whatever fortune has stored up for them, says F. Berkeley Smith in Success Magazine. To them France is sufficient. They voyage rarely and gamble less. The spendthrift or the man who plunges on the bourse, the races and the gaming table is regarded by the masses in the light of a rogue and a fool. The Parisians work hard enough for their leisure, but they never eliminate it nor allow their work to encroach upon their traditional daily vacation, as luncheon, the aperitif hour, dinner and fete days They work, not to amass millions and die in harness, but to save enough to give their daughter her dot, without which she may never marry; start their son in his chosen trade and have enough income left to retire before they are too old to enjoy their freedom.

One of Her Necessities

Maud—Jack said when he proposed that he could give me only the necessities of life Ethel—And what did you say? Maud—I told him that one of the necessities of my life was a husband who could supply me with the luxuries.—Exchange.

Treating it with certain acids, a Frenchman has invented a paper which disintegrates and destroys the inscription written on it after a time.

EAGER TO WORK

Health Regained by Right Food.

The average healthy man or woman is usually eager to be busy at some useful task or employment.

But let dyspepsia or indigestion get hold of one, and all endeavor becomes a burden

"A year ago, after recovering from an operation" writes a Michigan lady, 'my stomach and nerves began to give me much trouble.

"At times my appetite was voracious, but when indulged, indigestion followed. The food I took did not nourish me and I grew weaker than ever.

"I lost interest in everything and wanted to be alone I had always had good nerves, but now the merest trifle would upset me and bring on a violent headache Walking across the room was an effort and prescribed exercise was out of the question.

"I had seen Grape-Nuts advertised, but did not believe what I read at the time. At last when it seemed as if I was literally starving I began to eat Grape-Nuts.

"I had not been able to work for a year, but now after two months on Grape-Nuts I am eager to be at work again My stomach gives me no trouble now, my nerves are steady as ever, and interest in life and ambition have come back with the return to health."

Read "The Road to Wellville," in pkgs. "There's a Reason"

Ever read the above letter? A new one appears from time to time. They are genuine, true, and full of human interest.

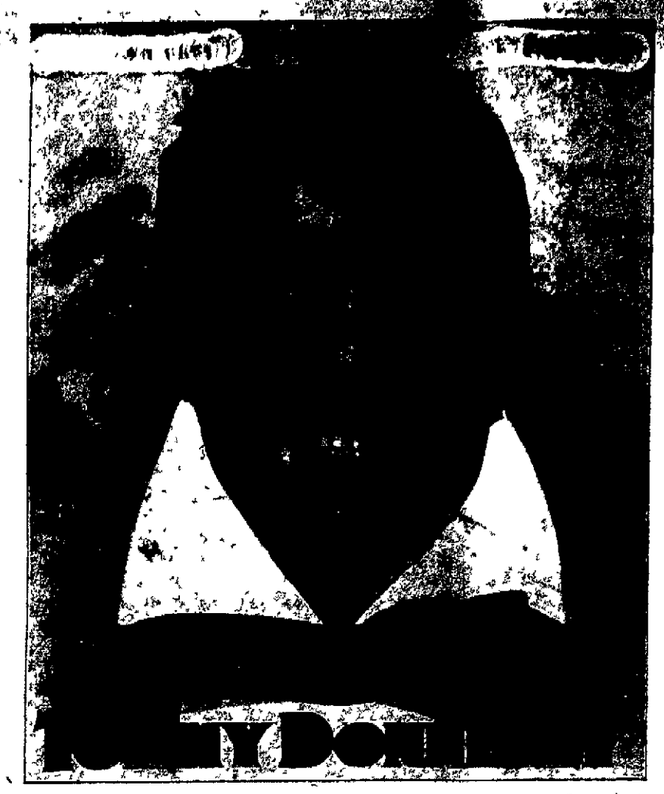

With Tom Donnely's Min strels at The Electric.

BRODE & LIDDELL AWARDED DAMAGES

The jury in the case of the Canton Supply Co vs Brode & Liddell found that the defendants were entitled to damages in the sum of $64 35 for a defective engine The plaintiffs had brought suit for $82 50 and were given judgment for $25.72. Theo Agnew was foreman of the jury

BASKETBALL SEASON OPENS FRIDAY NIGHT

The first basket ball game to be played this season by the newly organized high school team will take place Friday evening in Assembly hall The old Alumni team will be the opponents of the high school aggregation The game will be called at 7 30 and it promises to be a most interesting match

Joe Williams was elected manager of the team at the meeting held on Wednesday night by the Athletic association, and Donald Mizer was elected assistant manager Chas Mulligan was appointed captain pro tem until five games have been played when the regular election of captain will take place

Two games have been arranged between the local team and the high school team of Canal Dover, one of which is to be played here and the other at Canal Dover The dates of these games have not been announced

DIGS UP OLD LAW

Superintendent of Imbecile Asylum Enriches State Treasury.

Columbus, O, Dec 1—Enforcement of a new law passed last winter, making parents and guardians of wards liable for the cost of keeping them in the eight state hospitals, and the activity of Dr E J Emerick, superintendent of the institution for feeble-minded, in enforcing an old similar law relating to his institution, which had not been observed for many years, will add $200,000 annually to the revenues of the state, according to Secretary Shirer of the state board of charities

Agents enforcing the new statute have turned $11,000 into the state treasury in less than three months while data obtained by them indicate $89,000 additional will be paid.

Kills Negro Highwayman.

Memphis, Dec 1—Jack Thomas, a negro 35, living at Blytheville, Ark, was shot and almost instantly killed while robbing passengers of the Memphis-St. Louis Frisco train. M. B Walton, a watchman employed by the Frisco, terminated the negro's aspiration to be a real Jesse James

WEATHER OBSERVATIONS.

Observations of the United States weather bureau taken at 8 p. m. yesterday follow.

	Temp	Weather.
Columbus	24	Snow
New York	34	Cloudy
Albany	36	Snow
Atlantic City ..	34	Cloudy
Boston	36	Clear
Buffalo	24	Snow
Chicago	20	Snow
St. Louis	28	Clear
New Orleans ..	50	Clear
Washington ..	32	Clear
Philadelphia ...	36	Cloudy

Weather Forecast.

Washington, Dec 1—Weather forecast for tomorrow:

Ohio—Continued cold; snow in northern portion; brisk northwesterly winds

Quincey Almack returned from Cleveland Wednesday.

NO PLACE FOR GIRLS TO PLAY BASKETBALL

The prospects for a girls' basket ball team in the high school are not very brilliant and it is not possible that one will be organized The fact that there is no suitable place available for either practice or games is assigned by the faculty as the real reason for the lack of the team Letters are being received every day from different parts of the state asking for games with the girls' team of the high school

Youngsters Get Out Their Sleds

This is the weather dear to the hearts of Young America for it means many hours of diversion Wednesday afternoon the first sleds of the season made their appearance and many youngsters were wearing the rust from the runners Wednesday evening on the slippery sidewalks of the city

WILL ABOLISH PASSES

Ohio Agricultural Board Falls In Line With Other States.

Columbus, O, Dec 1—State fair passes are to be abolished. Announcement of this was made by Assistant Secretary James W Fleming of the state board of agriculture, just back from the annual meeting of the National State Fair association at Chicago Kentucky and Minnesota have cut out the passes, and at the meeting Ohio and other states decided to follow their example This will be done by the adoption of a resolution by the board The wiping out of the pass will cause a howl to go up all over the state, because it has been the custom to give thousands of these for each fair

GOT LOST ON WAY TO WORK

Coshocton is getting to be such a big city that it is very easy to get lost here it seems Thursday Squire Wimmer sent John Martin, who had been fined for train-riding, up to the glass works to work out his fine But Martin evidently got lost as he failed to show up at the glass plant and hasn't been seen since.

Resembling a giant microscope in its operation is a vertical camera that has been invented for photographing small objects

A GOOD COMPLEXION ADDS CHARM TO ANY WOMAN.

Seaver's Laxative Tonic Tablets Will Produce Good Complexions.

Among the many charms for which women are especially noted, not one of them is so quickly recognized and admired as a good complexion

Every woman, regardless of the station she may occupy in society, owes it to herself as well as her associates, to properly safeguard the beauties with which nature has endowed her

The inactivity of the liver and bowels is the direct cause of pimples, sallowness, muddy skin and the many other blemishes common to a poor complexion

Seaver's Laxative Tonic Tablets are largely composed of dandelion, and any physician will tell you there is nothing better to create a healthy condition of the skin and complexion. A 25 cent package of these tablets contains enough of the remedy for a fair trial and your money will be cheerfully returned by C E. Anderson's drug store if you are not greatly benefited by their use.

Do not delay but give Seaver's Laxative Tonic Tablets a fair trial and you will agree that all our claims are absolutely true.

Send books to.....

HARPER & BROTHERS
Franklin Square, New York City

Please send me for examination, carriage free, a set of MARK TWAIN'S WORKS, Author's National Edition, twenty-five volumes, cloth binding. It is understood that I may retain the set for five days and at the expiration of that time, if I do not care for the books, I will return them at your expense. If I keep the books, I will remit $2.00 a month until the full price, $25.00, has been paid.

MARK TWAIN

A NEW EDITION

AT ½ PRICE

NOW for the first time you get a complete set of all Mark Twain's writings at just exactly one-half the price they have ever been sold before. This is a new edition, just as complete as the old one, which still sells, by the way, at $50.00. This new edition is only $25.00—for the 25 volumes.

It had been Mark Twain's ambition to have his books in every American home, and he made a great personal sacrifice to bring about this remarkable opportunity—for the first time in the history of publishing copyrighted books are sold at the price of non-copyrighted books—the chance will not come again.

But for Mark Twain's action this would have been impossible. Never before has a copyrighted library set of a standard author's works been issued at such a low figure.

His Complete Works
25 Beautiful Volumes

1. THE INNOCENTS ABROAD (Vol. I.)
2. THE INNOCENTS ABROAD (Vol. II.)
3. A TRAMP ABROAD (Vol. I.)
4. A TRAMP ABROAD (Vol. II.)
5. FOLLOWING THE EQUATOR (Vol. I.)
6. FOLLOWING THE EQUATOR (Vol. II.)
7. ROUGHING IT (Vol. I.)
8. ROUGHING IT (Vol. II)
9. LIFE ON THE MISSISSIPPI
10. THE GILDED AGE (Vol. I.)
11. THE GILDED AGE (Vol. II.)
12. THE ADVENTURES OF TOM SAWYER
13. HUCKLEBERRY FINN
14. PUDD'NHEAD WILSON
15. THE PRINCE AND THE PAUPER
16. A CONNECTICUT YANKEE, ETC.
17. JOAN OF ARC (Vol. I.)
18. JOAN OF ARC (Vol. II)
18. SKETCHES NEW AND OLD
20. TOM SAWYER ABROAD, ETC.
21. AMERICAN CLAIMANT, ETC.
22. LITERARY ESSAYS
23. MY DEBUT AS A LITERARY PERSON
24. THE $30,000 BEQUEST, ETC.
25. CHRISTIAN SCIENCE

This is the authorized Uniform Edition of all my books. Mark Twain

THIS complete set of all the great humorist's works breathes his spirit—the spirit of eternal youth—they are new books; to own them is always to have new books, a fountain of youth. They never age, because humor, kindliness, and truth never grow old. Mark Twain himself wrote a preface to this edition. Brander Matthews has written the biographical criticism of Mark Twain and his work. There are portraits of the author from photographs and paintings taken at periods when the different books were in process of writing. This edition includes his later collected writings, such as "Eve's Diary," etc., etc.

Brander Matthews says: "Mark Twain will be included in that group of writers headed by Molière and Cervantes. With the exception of Count Tolstoi, Twain was the greatest of recent modern writers and will be handed down to posterity through the trio of his works 'Huckleberry Finn,' 'Tom Sawyer,' and 'Pudd'nhead Wilson.' Twain is a greater stylist than Stevenson or Thoreau, and his 'Man that Corrupted Hadleyburg' is one of the finest works in English literature."

THERE are beautiful pictures by such artists as Brown, Frost, Newell, Beard, Dielman, Smedley, Thulstrup, Clinedinst, Mora, Weldon, Kemble, Gilbert, Du Mond, Merrill, Opper.

THE binding is in rich red rep silk book cloth with title labels stamped in gold. The books are printed on white antique wove paper, especially made for this edition. Each volume is of generous size and bulk, 5x7½ inches.

HARPER & BROTHERS
Franklin Square, New York City

CUT OUT AND MAIL TO-DAY

HARPER & BROTHERS
Franklin Square
New York City

Please send me for examination, carriage free, a set of MARK TWAIN'S WORKS, Author's National Edition, twenty-five volumes, cloth binding. It is understood I may retain the set for five days, and at the expiration of that time, if I do not care for the books, I will return them at your expense. If I keep the books, I will remit $2.00 a month until the full price, $25 00, has been paid, or, within thirty days, $23.75 as payment in full.

Signature .....

Send books to.....
(A friend may care to see the upper layout)

C O A 12-1

READ FOR PROFIT AGE WANT ADS USE FOR RESULTS

NEWSPAPER ARCHIVE® NEWSPAPER ARCHIVE®

Danderine

GROWS HAIR and we can

PROVE IT!

A lady from Minnesota writes: "As a result of using Danderine, my hair is close to five feet in length."

Beautiful Hair at Small Cost

HAIR troubles, like many other diseases, have been wrongly diagnosed and altogether misunderstood. The hair itself is not the thing to be treated, for the reason that it is simply a product of the scalp and wholly dependent upon its action. The scalp is the very soil in which the hair is produced, nurtured and grown, and it alone should receive the attention if results are to be expected. It would do no earthly good to treat the stem of a plant with a view of making it grow and become more beautiful—the soil in which the plant grows must be attended to. Therefore, the scalp in which the hair grows must receive the attention if you are to expect it to grow and become more beautiful.

Loss of hair is caused by the scalp drying up, or losing its supply of moisture or nutriment; when baldness occurs the scalp has simply lost all its nourishment, leaving nothing for the hair to feed upon (a plant or even a tree would die under similar conditions).

The natural thing to do in either case, is to feed and replenish the soil or scalp as the case may be, and your crop will grow and multiply as nature intended it should.

Knowlton's Danderine has a most wonderful effect upon the hair glands and tissues of the scalp. It is the only remedy for the hair ever discovered that is similar to the natural hair foods or liquids of the scalp.

It penetrates the pores quickly and the hair soon shows the effects of its wonderfully exhilarating and life-producing qualities.

One 25-cent bottle is enough to convince you of its great worth as a hair growing and hair beautifying remedy—try it and see for yourself.

NOW at all druggists in three sizes, 25c, 50c and $1.00 per bottle.

Cut This Out — FREE To show how quickly Danderine acts, we will send a large sample free by return mail to anyone who sends this free coupon to the KNOWLTON DANDERINE CO., CHICAGO, ILL., with their name and address and 10c in silver or stamps to pay postage.

E. D. Bright & Co.

—Jobbers in—

Cigars, Stogies, Tobacco, etc.

Specialties	Specialties
10c Cigars	5c Cigars
La Preferencia	Utopia
La Azora	Club House
La Rochelle	Permits
	Country Gentleman
	Jno Drew
	Cordelia
Full line of STOGIES	Little Minister
	Moss Agate

Try our LUCKE'S STOGIE.....2 for 5c

Salesroom in Park View Pool Room

Both phones Bell 221; Citizens A-770

Do You Wish to Improve Your Bread?—

Of course you do—then try

MONARCH FLOUR

It is a natural flour andis never bleached and complies with all Pure Food Laws and is guaranteed to be the highest grade Patent Flour that good wheat and modern skill can produce.

Try a sack with your next grocery order—you will be pleased.

Insist upon having Monarch

Persian Combs and Barrettes

are the newest and prettiest ornaments for the hair. The designs and patterns are beautiful and must be seen to be appreciated.

See them in our window or we will gladly show them if you step inside.

JEWELERS AND OPTICIANS Moore and Meade REPAIRING A SPECIALTY COSHOCTON, OHIO

TAKES VIEWS OF CLOW PLANT

Artist Riley has taken 17 or 18 views of the Clow plant for the Cleveland trade publication "The Foundry," and they will appear in hteJanuary number there of which will be largely devoted to the big Coshocton plant which has revolutionized the making of iron pipe in this country.

OFFICIALS HAD PICTURES "TOOK"

The handsome people who preside over the destinies of the county at the court house had a handsome group picture taken Wednesday afternoon on the south entrance steps, by Photographer Shepler.

Sixteen Perish in Storm.

Lisbon, Dec. 1.—Sixteen persons have perished in a great storm off Corunna, Spain, and it is feared that the death toll will go much higher. Twelve of the dead were drowned when the lighter Princess foundered. Waves swept two sailors from the deck of the steamer Peral and one from the Telmo.

Tom Donnelly at The Electric

Tommy Donnelly, well known for his splendid work with the Fields Minstrels and head of the Donnelly & Hatfield minstrels, one of the most prominent minstrel organizations in the country, will appear at the Electric tonight with his minstrel company of 10 men everyone of whom are well acquainted with minstrel work. From the press notices Donnelly and his company have been receiving from all parts of the country, they have a good clean enjoyable show. Donnelly has been seen in Coshocton at several times and his ability as a minstrel man is well known to most of Coshocton's theatre goers.

INTERIOR OF LINCOLN BUILDING BEING PAINTED

Inspector M. H. Denzer of the new Lincoln school building said Thursday that the finish for the interior of the building is expected to arrive tonight or Friday and that the carpenters will finish their work within the next ten days. The heating and ventilating men are hard at work and the painters have begun their work and everything is being pushed as rapidly as possible. Mr. Denzer says that the building will be ready for business when the term following the Christmas recess begins.

Prof. White

World's Greatest Physic

I do hereby solemnly agree and guarantee to make you no charge if I fail to call your name in full, also friends, enemies, rivals, whom and when you will marry.

I give never failing advice upon all matters of life such as love, courtship, marriage, divorce, business, lawsuit, speculations and transactions of all kinds.

I never fail to unite the separated, cause speedy and happy marriages, overcome enemies, rivals, lovers' quarrels, evil habits, stumbling blocks and bad luck of all kinds.

I lift you out of your sorrow and troubles and start you on the path of happiness and prosperity.

I further guarantee and promise to make you no charge unless you find me superior to any other Psychic you have ever consulted.

There is no hope so fond or wish so great that I cannot accomplish it for you. I guarantee success where all other mediumms fail. I do guarantee to tell it all to you before you utter a word to me, and after I am finished if you are not absolutely satisfied, delighted and amazed at my wonderful power, and if I don't fulfill every word and claim sworn to above then you pay me not one penny, and I do herewith sign my name under solemn oath.

(Signed Prof. White.

50c complete reading 50c

Office hours 10 a. m. to 8 p. m. daily and Sunday.

122 South Sixth St., Coshocton, O.

Remarkable Discovery of Rheumatism Cure

Absolutely Guaranteed to Cure.

The great discovery of "D-M-F" positively destroys and eliminates from the system all poison which causes rheumatism, gout, lumbago, or neuralgia, curing them, no matter how chronic or serious they may be.

A startling feature is that it indicates to the sufferer by certain well-defined symptoms the progress of the cure. It contains no opiates or dangerous ingredients whatever.

Mr. E. Bennett of Warsaw, N. Y., says: "I suffered for many years with rheumatism. I could not go up or downstairs without the aid of something to pull me along.. I began on 'D-M-F,' took two bottles, and now can run up stairs like a boy, at my advanced age."

"D-M-F" is easily assimilated, even by the weakest stomach or system.

"D-M-F" is sold at all drugstores at $1 a bottle, 6 bottles for $5. Cure guaranteed in any ordinary case with every purchase of 6 bottles, or money refunded. If your druggist cannot supply you, it will be sent, together with guarantee, on receipt of price by the "D-M-F" Medicine Co., 2715 Lincoln Ave., Chicago, Ill.

"D-M-F" is recommended and sold in Coshocton by Smith Drug Co.

Enclosing a chalk line reel in a box with a compartment for holding powdered chalk, an inventor has made it possible for the line to be automatically chalked every time it is used.

Hearing Before Squire C. R. Bell Tomorrow

At 9 a. m. Friday Fred Landerman will appear before Squire Bell to answer to a warrant sworn out by Louisa Denney of Roscoe, who seeks to place him under a peace bond. Neighborhood difficulties have led to the appeal to the squire's court.

WEST LAFAYETTE FACING PROBLEM FOR MORE LIGHT

The gas question is causing West Lafayette considerable worry and the city council may be forced to take some drastic action soon. Wednesday night, for instance, the village had no light at all, it is reported, and the supply is gradually getting weaker. While the talk of installing electricity is somewhat premature, the proposition may be taken up later by the city council. The Rippl Novelty Co. has installed electricity and will if necessary install more machinery to light the village. The council has taken up the matter with Mr. Kissner, asking him to either put down more wells or throw up the franchise. He is willing to give up the franchise, it is said.

Dawson Sails For Home.

Panama, Dec. 1.—Thomas C. Dawson, the American minister to Panama, sailed for home today. It is understood that he will proceed to Washington immediately on his arrival in the United States and make a detailed report on the financial and political conditions in Nicaragua.

Eight Drown In Collision.

Gravesend England, Dec. 1.—Eight persons lost their lives when the bark Gratitude collided with a coal carrying vessel in the Thames river. A big hole was rammed into the Gratitude's side and she sank in two minutes after being struck. Two of her crew were rescued with great difficulty.

SENTER'S QUALITY

Is first, last and all the time the important consideration in

Senter's Clothes

See them—It is discovered

Wear them—It is experienced

Always the biggest Possible Value For the Least Money at Coshocton's Foremost Clothing Store

Men's and Boys' Apparel

In the most complete assortments at all times. The authentic styles and unsurpassable values in all classes of male attire are found here

Men's and young Men's Suits from **$5.00 to $23 50**

Men's and Young Men's Overcoats from **$5.00 to $23.50**

All wool Suits From $10.00 up

B. C. SENTER

Gourley Block, - - - Coshocton, Ohio

Does this man look as if he were doing from heartburn and fermentation caused by indigestion and bad appetite? Read what he says about it in his own words.

The Duffy Malt Whiskey Co., Rochester, N. Y.

Gentlemen: I used to be troubled with a weak heart, also indigestion, fermentation of food, heart burn, loss of appetite—most everything I ate distressed me. For a short time I obtained relief from doctors and from the medicines my friends advised me to take; then I would become just as sick again, until a Doctor prescribed Duffy's Pure Malt Whiskey. I began to take your medicine and it did me a world of good. When I began taking your Malt Whiskey I weighed 150 lbs., now I weigh 178 lbs., and can eat anything without being distressed. I have sent many bottles to friends of mine in the country who were troubled with indigestion and who have been cured by its use. It has been several years since I found relief myself but I always keep Duffy's Pure Malt Whiskey in my family for medicinal use.

428 East 149th St.
New York City.

J. Frank Kirch

Thousands of such cases are being cured every month. The genuine Duffy's Pure Malt Whiskey is sold in SEALED BOTTLES ONLY by all druggists, grocers and dealers or direct, $1.00 a large bottle.

Saturday's Special

13c Value 18x36 Huck Towels 7 1-2c

See these towels and be convinced they are the best values you have ever had offered you for the money—Saturday only.

First Showing of

HOLIDAY GOODS

at the New York Racket Store

The early buyer is always rewarded by having the best selections and relieved of the worry and trouble of later shoppers as well as being obliged to take what is left. Our Holiday stock consists of the best of every thing and all the latest novelties at LOWEST PRICES.

We will lay away any selection you may make with a small deposit.

Below we give you a partial list of the many things in our line of Holiday Goods and invite you to call and inspect our line.

Doll Go Carts	Toy Dishes
Collapsable Go Carts	Toilet Sets
Dressed Dolls	Black Board
Kid Body Dolls	Printing Outfits
China Limb Dolls	Iron Trains
Jointed Limb Dolls	Tools and Boxes
Toy Pianos	Animals
Toy Carpet Sweepers	Boats
Rocking Chairs	Velocipedes
Drums	Blocks
Trumpets	Post Card Albums
Violins	China Lamps
Toy Trunks	Electric Lamps
Sleds	China Lamps
Games—All kinds	Dinner Sets
Toy Furniture	Brass Jardiniers
Transparent Slates	Water Sets
Magic Lanterns	Cut Glass Water Jugs
Mechanical Toys	Aluminum Ware
Friction Automobiles	Hobby Horses
Steam Engines	Fancy Back Combs
	Fancy Market Baskets

No trouble to show goods and plenty of clerks to wait on you.

J. B. Renfrew & Bro.

AT THE ELECTRIC

Tom Donelly's Minstrels

10 PEOPLE 10

Introducing

Funny Comedians, Sweet Singing, Real Dancers.

Refined Comedy Classy Specialties.

Big Laughing Show

COLONIAL THEATRE

Three Nights

December 1st, 2nd and 3rd

JULES HELD and his 8 School Boys and Girls

— In —

"CHILDHOOD DAYS"

SPECIALTIES

WHEELER SISTERS.....Singers and Dancers
COLLINS DUO.....Talking and Singing
EDDIE LOOP.....The Smalltown Bell-Boy

CAST OF CHARACTERS:

Elsie Mae Russell....Dolly Dimple Stanley Lymon.....Sister Percl
Naomie Wheeler.....Bell Claire Daniel Collins.....Patrick Murphy
Edith Collins.....Violet Hill Low Herman.....Lyrie Goldstein
Ruth Wheeler.....Daisy Dell and
Ed Loop.....Liny Perkins JULES HELD as Prof. Carl Schultz

NewspaperARCHIVE®

OWENS AT WEST BEDFORD FRIDAY

Taking suddenly ill Wednesday noon Mrs. Nancy Owens died at the home of her son James Owens one mile west of West Bedford at five o'clock Wednesday evening from heart trouble. Mrs. Owens was in good health up until Wednesday noon when she became ill and her death came rapidly, shocking the entire neighborhood and almost prostrating her family with grief.

Mrs. Owens was the widow of the late John Owens who died two years ago. She was 78 years of age and had lived practically her entire life in the vicinity of West Bedford. She was born in Hardin county and when at the age of 3 she with her parents moved to Coshocton county.

Mrs. Owens was a member of the Methodist church and her entire life has been one of Christian consistency. She possessed a wide circle of friends who feel deeply her loss.

Beside the son James Owens with whom she made her home the following children survive: William Owens of Columbus, Mrs Eugene Lawrence of New Castle. Mrs. R. H. McNabb of Linton, Ind., a brother-in-law William Owens of this city survives.

Funeral services will be conducted from the West Bedford M. E. church at 1 o'clock Friday with Rev. Harvey in charge Interment will be made in the West Bedford cemetery

Interest begins immediately on the Certificates of Deposit issued by this bank.

This and the interest being payable six or twelve months from date of issue makes them a desirable investment.

The Peoples' Bank
COSHOCTON, O.

WE DON'T . . .

want you to be disappointed with your new shoes, so we advise you to buy a pair of our Goodyear welts and then we know you will be satisfied. We have them in all leathers and styles

Prices from $3.00 to $4.00

Our rubber stock is complete Best qualities.

BRENDEL'S
Fourth and Main Sts.
FITTERS OF FEET

"THE COMPLETE HOTEL"
THE STATLER
BUFFALO.
450 ROOMS WITH BATH
AND CIRCULATING ICE WATER $1 & UP.

AND CURE GRIPPE IN SEVERAL HOURS

You can surely end Grippe and break up the most severe cold either in head, chest, back, stomach or limbs, by taking a dose of Pape's Cold Compound every two hours until three consecutive doses are taken.

It promptly relieves the most miserable neuralgia pains, headaches, dullness, head and nose stuffed up, feverishness, sneezing, sore throat, mucous catarrhal discharges, running of the nose, soreness, stiffness and rheumatic twinges.

Take this harmless compound as directed, without interference with your usual duties and with the knowledge that there is no other medicine, made anywhere else in the world, which will cure your cold or end Grippe misery as promptly and without any other assistance or bad after-effects as a 25 cent package of Pape's Cold Compound, which any druggist in the world can supply.

Pape's Cold Compound is the result of three years' research at a cost of more than fifty thousand dollars, and contains no quinine, which we have conclusively demonstrated is not effective in the treatment of colds or grippe.

C. Heiman, the Plumber, or best plumbing, North Fifth-st. Both phones.

BEDFORD TOWNSHIP LAND OPTIONED BY WARSAW MEN

An option has been taken on a tract of land of 800 acres in Bedford township now owned by Wilcox & Osborn of New York City, by S. B. Elder and J. S. Clark of Warsaw. If plans are carried out these gentlemen will become the owners of the tract within the next few days and the land which consists of some excellent timber and farming land will be plotted and sold in farms by them.

The tract for years has been rented on the sharing plan but its producing capacity is not as great as it would be if it were divided into smaller farms and given more care

It is understood that a very high figure has been asked for the tract by the New York firm.

PAIN IN CHEST

Pleurisy, Bronchitis and Sore Throat Disappear.

Rub on Begy's Mustarine and you rub out the soreness in double quick time.

You know how a good old fashioned mustard plaster draws out the inflammation?

Begy's Mustarine will do the work quicker and without any dirtiness or blistering It's better than any liniment, C. E Anderson guarantees it to do so, or money back C E Anderson also sells lots of Mustraine for giving instant relief in headache, earache, toothache, pain in back and swollen joints and rheumatism.

A 25 cent box will do the work of 40 mustard plasters. Mail orders filled by J. A. Begy Co., Rochester, N. Y.

Homer Jacobs in Florida.

We are in receipt of a copy of the Manatee River Journal, of Bradentown, Fla, announcing that Homer Jacobs has located there and expects to open a first-class merchant tailoring establishment about Dec 15 Mr Jacobs was formerly engaged in the same line of business in Millersburg and enjoyed a very prosperous business, but owing to his health decided to locate in another climate. He is a first-class tailor and we predict for him success in his new southern home.—Millersburg Republican.

WOMEN'S MILLINERY SALE

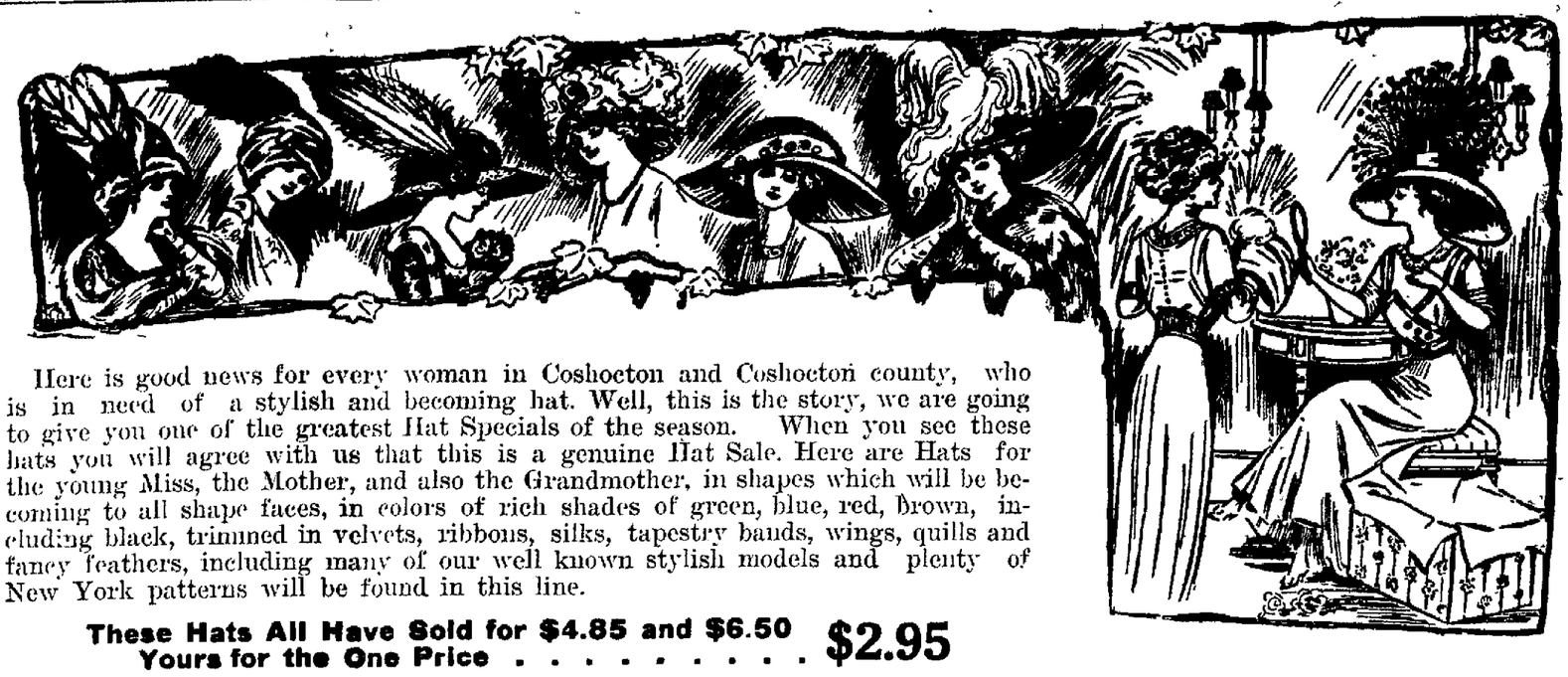

Here is good news for every woman in Coshocton and Coshocton county, who is in need of a stylish and becoming hat. Well, this is the story, we are going to give you one of the greatest Hat Specials of the season. When you see these hats you will agree with us that this is a genuine Hat Sale. Here are Hats for the young Miss, the Mother, and also the Grandmother, in shapes which will be becoming to all shape faces, in colors of rich shades of green, blue, red, brown, including black, trimmed in velvets, ribbons, silks, tapestry bands, wings, quills and fancy feathers, including many of our well known stylish models and plenty of New York patterns will be found in this line.

These Hats All Have Sold for $4.85 and $6.50 Yours for the One Price $2.95

Call and put one of these stylish Hats upon your head, then look in the mirror and see what a stylish hat this will make you for so nominal a sum — Sylish hats **$2.95** — Try one for **$2.95.**

THE FOUNTAIN DRY GOODS COMPANY

SIDE NOTES ON PITTSBURG LIVESTOCK

Pittsburg, Dec 1.—Cattle receipts very light but feeling steady and values stationary. Only 80 head or calves received Fair qualities bring $7 to $8. Hogs show increase and light weights make 10 cent advance Weighty classes drop off a nickle Market closed weak. Sheep and lambs only two carload with best sheep steady. Few lambs topped $6.75. Range of prices today:

Steers	$4@6 35
Hogs	$7.70@7 90
Sheep	$1 50@4 25
Lambs	$4.25@6 75
Calves	$4@10

CAMBRIDGE HAS BUSY BOOTLEGGERS

At Cambridge Wednesday the mayor found John Lloyd and Frank Douglass guilty of selling liquor and fined them each $200 Motions for a new trial were filed

Will Leave Coshocton.

Floyd Grimm and his family of So Third street will leave in the next few days for Washington C H, O, where they will make their future home Their property on Third st has been placed in the hands of a local real estate agency for sale Mr Grimm has been suffering with tuberculosis for the past several months.

West Carlisle

WEST CARLISLE Dec 1--Mr G Magruder and daughter Mrs Emma Heft spent Saturday and Sunday with the former's sister, Mrs Henry Cox, of Adams Mills.

Mrs T J Jackson and daughter Pauline of Columbus, O, are visiting her parents, Mr and Mrs. S F Chaney

Mr Robert White left Saturday for Cairo, Ill. to spend the winter with his sister, Mrs Violet King and take a business course in the school there.

Miss Fern Schooler of Hanover spent Thanksgiving with her mother, Mrs S H Elliott, and returned to her school Sunday.

Mr Dwight Magruder of Newark spent a few days with his parents, Mr and Mrs. Geo. Magruder

Miss Helen Heft was in Newark Saturday on business.

Dr R C. Edwards was in Coshocton Monday on business

Miss Maggie Robinson of Fresno spent a few days with her sister, Mrs Tilden Gault

Miss Fay Howell and Miss Fannie Wintermute returned to Delaware Monday where they are attending school

Mrs M. H. Pigman spent a few days with friends in New Guilford

The proceeds of the supper Thanksgiving evening amounted to $32 25

Mrs W. S. Welling returned home today from Buffalo, O, where she had been visiting her son Charles Welling

Mr and Mrs. Geo. Meek, Mr and Mrs Joseph Wright of Mt Pleasant, were entertained at the home of E. E Howell Sunday.

Order of the Golden Fleece.

The Order of the Golden Fleece was instituted by Philip the Good, duke of Burgundy, in 1429, on account, it is said, of the profit he made in the wool trade. The original number of knights was thirty-one. At the end of the collar was hung a golden fleece. The order finally became common to all the princes of the house of Austria and now belongs to both Austria and Spain In fact, its membership includes royal personages from many lands, and the order is practically as wide as royalty itself.—New York American.

BUYS INTEREST IN CLOTHING STORE

Hugh Endsley of Cuyhoga Falls, O., who has been visiting at his old home near Keene for the past several days returned home Wednesday Mr. Endsley recently purchased half interest in a clothing store at Cuyahoga Falls and will begin his new duties on arriving there

HELPING TO BUY CARPET FOR CHURCH

The ladies of the U B. church are busy trying to put new carpet on the floor of that edifice and to this end are visiting the business houses and offices and asking donations of "a yard of carpet," or money sufficient to purchase a yard which generally comes to about 65 cents. They are meeting with generous response.

CARD OF THANKS.

To the neighbors and friends who came to our assistance and sent beautiful flowers, we wish to extend our heartfelt thanks.

Mrs. W. J. Adams, Mrs W. R. Davis and Geo. M. Adams.

"Knocked Daylights Out of Rheumatism"

New Rheumatism Remedy is Antidote for Uric Acid.

"By thunder, I got a whole case—a dozen bottles of the 'Fuss' Rheumatism Cure, determined to get cured of my 3-year case of bull-dog inflam-

matory rheumatism, I didn't need the dozen, you bet you,—three bottles knocked the daylights right out of it and cured me completely. The other nine bottles I gave to rheumatic friends, and they are hopping around pretty lively now, same as I am. 'Fuss' is a wonder."

This is but one of hundreds of similar reports on this amazing remedy, the only known antidote to uric acid. Furthermore, it is as safe as food, containing no chloral, opium, morphine, cocaine, alcohol, ether, chloroform or other stimulant or nartotic; not a drop.

"Fuss" gives immediate relief, and destroys uric acid in the blood which causes rheumatism, gout, lumbago and kidney trouble

Don't hesitate but get "Fuss" and stop the agony right off and get cured

"Fuss" Rheumatism Cure sold at $1 00 a bottle in Coshocton by C. E Anderson and by all leading druggists or will be sent prepaid on receipt of $1.00, or 6 bottles for $5.00, by the Fuss Remedy Co., Flint, Mich.

SEE
Glenn O. Boyd
FOR FIRE
INSURANCE
Office, Hunt Building
Phones --Citizens 542, Bell 565

Carhartt & Shaw offer best bargains in Millinery

Never was a better opportunity given at this time in the season to purchase a good hat cheap We begin now December 1st to make prices usually given in January.

Trimmed Hats formerly sold at $12 now....$7.00
Trimmed Hats formerly sold at $10 now....$5.00
Trimmed Hats formerly sold at $5 now....$3.00
Splendid line of Felt and Satin Shapes at...$1.00
Children's Hats at.....50 and 75 cents

CARHARTT & SHAW
Successors to Mrs. F. W. Munn

SPECIAL for SATURDAY

December 3rd

High Grade German China Articles 10c

Coffee Pot Stands	Oat Meal Dishes	Mustach Cups
Sugar Bowls	Olive Dishes	Spoon Trays
Cream Pitchers	Celery Trays	Hair Receivers
Cake Plates	Pickle Dishes	Puff Boxes
Bread and Butter Plates	Bowls	Large Salt Shakers
Breakfast Plates	Mugs	Mustard Cups
Molasses Pitchers	Fruit Dishes	Cuspidors
Berry Dishes	Extra Large Cups	Chocolate Sets
	Pepper and Salt Shakers	

This is by no means a cheap line of China. It is all first class German China, beautifully decorated. Every piece is worth fully twice the price, and some are worth several times the above price.

SALE TO BEGIN AT 8 O'CLOCK SATURDAY NORNING
SEE OUR WINDOW

The Gray Hardware Co.

If it ought to be in a hardware store you will find it at Gray's.

Healthy Mothers

The bearing of children is frequently followed by poor health for the mother. This supreme crisis of life finding her physical system unprepared for the demands of nature, leaves her with weakened resistive powers and sometimes chronic ailments. This can be avoided if Mother's Friend is used before the coming of baby, and the healthy woman can remain a healthy mother It is the only remedy that perfectly and thoroughly prepares the system for healthy motherhood, and brings about a natural and easy consummation of the term. Women who use Mother's Friend are always saved much suffering when the little one arrives, and recover more quickly, and with no ill effects, or chronic troubles. Every expectant mother should safeguard her health by using Mother's Friend, thus preparing her physical condition for the hour of motherhood. This medicine is for sale at drug stores. Write for free book for expectant mothers.

BRADFIELD REGULATOR CO., Atlanta, Ga.

Mother's Friend

The Thompson-McKeown Co.
PENN. DEPOT IS OPPOSITE OUR STORE

We Place on Sale Saturday

50 Silk Petticoats at

$2.98

Regularly Selling for $3.48 and $4.50

Gist seekers will welcome this opportunity to purchase a high-class Silk Petticoat for such a low price. They are excellent wearing garments too, and nicely made with percaline dust ruffle, 13 inch tucked flounce, draw string wasit band. Black, gray, green, tan, wisteria, rose, red, light, medium and navy blue, also changeable green and red comprise the various shades for your selection.

SEE WINDOW DISPLAY

More Good News for Christmas Shoppers

"Onyx" Silk Hosiery $1

Beautiful sheer quality, pure silk thread hose with heavy lisle top and foot colors, blue, lavendar, pink and black.

The Thompson-McKeown Co.

NEWSPAPERARCHIVE®
NEWSPAPERARCHIVE®

Rev. H. Eichelberg will be formally installed as pastor of the Zion's Reformed church at Ragersville at a service to be held next Sunday afternoon. Rev. J. H. Rettig, of New Philadelphia, and Rev. O. G. Herbrecht will deliver the addresses. Rev. Eichelberg delivered an impressive sermon at Zion's church Sunday morning.

Charge of the Medical Light Brigade.

During the delivery of a sermon on "Faith" former President Patton of Princeton said: "You have blind faith in the physician. He gives you medicine and tells you to take it. You take it. 'Yours not to reason why; yours but to do and die.'"

Nearly everybody in Coshocton county reads the Daily Age.

WHAT CURES ECZEMA?

We have had so many inquiries lately regarding Eczema and other skin diseases, that we are glad to make our answer public. After careful investigation we have found that a simple wash of Oil of Wintergreen, as compounded in D. D. D., can be relied upon. We would not make this statement to our patrons, friends and neighbors unless we were sure of it—and although there are many so-called Eczema remedies sold, we ourselves unhesitatingly recommend D. D. D. Prescription.

Because—We know that it gives instant relief to that torturing itch.

Because—D. D. D. starts the cure at the foundation of the trouble.

Because—It cleanses, soothes and heals the skin.

Because—It enables Nature to repair the ravages of disease.

Because—the records of ten years of complete cures of thousands of the most serious cases show that D. D. D. is today resognized as the absolutely reliable Eczema Cure.

Drop into our store today, just to talk over your case with us.

C. E. Anderson Drug and Book store, 404 Main street.

At Fountains & Elsewhere
Ask for
"HORLICK'S"
The Original and Genuine
MALTED MILK
The Food-drink for All Ages.
At restaurants, hotels, and fountains.
Delicious, invigorating and sustaining.
Keep it on your sideboard at home.
Don't travel without it.
A quick lunch prepared in a minute.
Take no imitation. Just say "HORLICK'S."
In No Combine or Trust

Insomnia

"I have been using Cascarets for Insomnia, with which I have been afflicted for twenty years, and I can say that Cascarets have given me more relief than any other remedy I have ever tried. I shall certainly recommend them to my friends as being all that they are represented."
Thos. Gillard, Elgin, Ill.

Pleasant, Palatable, Potent, Taste Good. Do Good. Never Sicken, Weaken or Gripe. 10c, 25c, 50c. Never sold in bulk. The genuine tablet stamped C C C. Guaranteed to cure or your money back. 926

ANTI-ACHE
"Cures headache in a flash"
Relieves the congestion, cools the head, stops the ache. Absolutely safe for old or young. Does not leave slightest ill effects or reaction. Tasteless Tablets. All druggists, 10c and 25c.
Wayne Chemical Co., Clarion, Pa.

The Woman Alive

to her own best interests,—as soon as there is need, will help her whole system with the tonic action of

BEECHAM'S PILLS

All women should read the special directions with every box.

Sold Everywhere. In boxes 10c. and 25c.

OUR STOVE DEMONSTRATION

was a great success. Each afternoon and evening our store was crowded and a number of nice sales made.

We still have on our floor a fine line of goods for your inspection.

Come in.

Coshocton Hdw. Co.

In Ohio

Live News From All Parts of the Buckeye State

Chief of Police Loses Suit.

Columbus, O., Dec. 1. — A jury in Judge Rathmell's court gave George J. Macklin, saloon keeper, a verdict of $1,800 against Charles E. Carter, chief of police. Macklin sued for $10,000 for damages to his reputation and place of business. He also charged false arrest. He said in his petition that he was unlawfully arrested for violating the screen and Sunday closing ordinances on Feb. 26, 1910. He charged that Carter and his men broke into his place early that morning, demolished furniture and broke in every door in the house which was not locked.

Trains Crash; One Killed.

Cincinnati, O., Dec. 1.—Charles Hunt of Wayne, W. Va., was instantly killed and four other trainmen were seriously hurt, some fatally, it is believed, in a head-on collision between two freights on the Norfolk & Western near Perintown. Engineer Cliff G. Smith received internal injuries and may die. Fireman Roland Jacobs, Portsmouth, suffered a broken leg. He may die.

Village Solicitors Meet.

Columbus, O., Dec. 1.—Solicitors of villages at their meeting here decided to urge that the law be amended so as to substitute single officers for the existing boards of public affairs of three members in villages. The services can be performed by one man and the expense of village administrations will be lowered, it is argued, if the substitution is authorized.

Will Tour Ohio Canal.

Columbus, O., Dec. 1.—Attorney General U. G. Denman and Special Counsel Henry J. Booth will make a trip over the northern division of the Ohio canal and see the work done there. The controversy over the sale of stone to the state will be the cause of the trip. The testimony relative to the stone used in making a fill has widely varied.

Y. M. C. A. Burns.

Bucyrus, O., Dec. 1.—The newly enlarged and rebuilt Y. M. C. A. building of Bucyrus caught fire from a defective flue and the building was gutted. A new heating plant was about ready to be put in service. A $20,000 fund, just raised had about been spent on the property, which is valued above $30,000.

Miners Save Village.

Canal Dover, O., Dec. 1.—Flames threatened to wipe out the entire village of Wainwright, a mining settlement south of here, but were controlled by a bucket brigade after three houses had been burned to the ground and a boarding house belonging to John Wilson badly damaged.

Toledo Jurist Dies.

Toledo, O., Dec. 1.—Judge John F. Kumler, 67, one of the most eminent jurists in northern Ohio and former common pleas judge of Lucas county, is dead. He is survived by a wife and four sons. He served three years in the Eighty-third Ohio infantry during the civil war.

Thieves Steal Bloodhounds.

Columbus, O., Dec. 1. — Columbus contains two champion nervy burglars. One tried to steal a cook stove out of his victim's kitchen. The other stole two bloodhounds from Policeman Louis Spohn.

Pearl

PEARL, Dec 1—Mr and Mrs Harvey Stein of Akron spent several days with relatives here

Miss Edith and Brice Swihart spent Saturday evening and Sunday with G W Bender and family.

Mrs T R Klein was in Columbus purchasing Christmas goods this week

Miss Phoeba Zingg spent Sunday at the home of Wm. Hawks at Bakersville.

Miss Minnie Thomas returned home from Cleveland Wednesday.

Sick List.

Alive Kristofek is ill at her home with pneumonia.

TURN JAIL INTO CLUB

Millionaire Cattlemen Prepare For Year of Luxurious Life.

Hastings, Neb., Dec. 1.—After having made a thorough canvass of the Nebraska jails and decided that the one here offered the most advantages, four millionaire cattlemen came here and began serving their terms. The men are W. G. Comstock, Bartley R. Richards, Charles Jamison and Aquila Triplett. They were convicted in the federal court of land frauds in fencing government lands, and sentenced to a year in jail.

The four men are not to be treated like ordinary prisoners. They took a Japanese chef, who will do their cooking. They ordered expensive furniture and carpets sent to the jail for their rooms. In addition they purchased a large and well selected library. They have subscribed for a number of daily papers and many of the leading magazines. The windows of their cells have been hung with expensive lace curtains. The floors are carpeted and, in a general way, it is said the cells have the appearance of well-appointed club rooms.

Special—Extra—Special

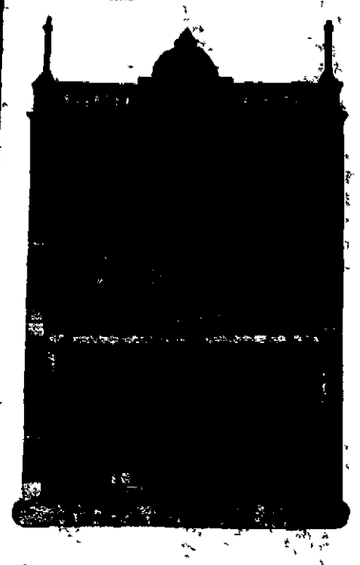

Entire Stock of Clothing, Furnishings, Shoes, etc. of

D. O. Thompson

Now in the hands of Louis Fox & Co., Cincinnati, Ohio, and will be sold in Coshocton.

Read, Digest, Mark, Ponder, Learn, Realize, Wonder

and by all means don't fail to visit this store. Below we quot a few prices — Reflect and compare.
LOOK FOR THE GREEN CANVAS FRONT

DECEMBER 2, FOR 8 DAYS ONLY SALE BEGINS FRIDAY,

MEN'S SUITS

Men's nobby Business Suits, well worth $12, including a variety of weights and grades, in dressy mixtures and broken plaid effects; $12.00 values. Sale price $7.98

$9.85 gives you the choice of an assortment of Men's Suits, made of the most desirable cloths, in the newest clorings and tailored in the latest styles, better made garments have never been offreed by any concern under any conditions for less than $15.00. Sale price $9.85

English worsted Tweeds and Cheviots, variety of artistic effects. There are a dozen distinct models in this offering. $16.50 values... ... 11.98

150 Men's Suits, tailored by Kuppenheimer & Co., Chicago, Ill., representing all the recent models and colors and worn by fashionable dressers this season. The linings and trimmings are fully in keeping with all the best qualifications of high grade clothing. We claim them superior to any $18.00 Suit on the market. Sale price $12.98

MEN'S UNDERWEAR

Regular 50c fleeced lined garments. Sale price 32c

High Rock 50 and 60c garments, 39c

Ribbed, all wool garments, $1.25 value 89c

Union Suits $1 and $1.25 values, Cooper's brand 89c

Wool Ribbed Union Suits, $3.00 values $1.89

Wool Ribbed Union Suits, $3.00 value $1.89

Sweaters in Abundance

Men's Mixed Sweaters, 50c value 39c

Men's pure wool Sweaters, strictly all wool, $1 and $1.25 values . 89c

All wool $1.50 and $2.00 values $1.19

All wool, $2.50 and $3 values $1.69

All wool, $5.00 values $2.98

Boys' Overcoats

They come in stylish Beavers, Kerseys and Checlots, in handsome browns, grays, blues and ll. $5.00 values, sale price . . $3.68

Boys' overcoats in plain and fancy mixtures. They are ultra fashionable embracing the swellest novelties. $4.00 values. Sale price $2.75

A picked lot of overcoats for the little fellows, in sizes and specially priced. If you can find the size in this lot you will be plase $3.0 values; sale price . . . $1.89

Suit cases, hand bags, trunks. We have put the knife in these deep; 38c on the dollar. Our entire second floor devoted to this particular line

Negligee Shirts

Grades $1.75 Values $1.39.

$1 and $1.25 values, sale price. . . . 89c

75c values, sale price. 59c

50 values, sale price 39c

Men's solid color Hose, 15c value 8c

Men's 25 and 35c Hose now. 19c

Men's 50 and 75c Hose now. 39c

Men's Hose

Men's Silk Hose, never sold for less than $1.25, sale price 96c

Men's Pants.

The famous Dutchess Trousers, 10c is a button comes off, $1 for a rip.

$2 values $1.19

$2.50 values $1.62

$3 values $1.87

$3.50 values $2.32

Men's fine worsted trousers such as are sold regularly for $4. The assortment of patterns cannot be excelled; sale price $2.69

Men's fine trousers, elegantly tailored and strictly hand-made, perfect fit assured in every pair. $5 values, sale price $3.19

Boys' Knee Pants Suits

About 50 suits in this lot, sizes from 3 to 7 years, $3.50, and $5 values, sale price $1.69

Parents don't fail to see these.

Neckwear

We handle only the best Demars standard make; 5c and 75c ties sale price 39c

25c and 35c ties, sale price 19c

The above line is most beautiful and just the thing for Xmas.

Handkerchiefs

White hemstitched handkerchiefs, 10c value 3c

20c values, sale price 12c

35c values, sale price 21c

Boys' Overcoats.

Men's fancy and plain long black overcoats $8 and $9 value sale price $5.89

We offer for your selection a splendid line of coats $10 and values, sale price $6.98

Your choice of a beautiful line of overcoats that represent the designers' art and tailors' skill regular at $15, sale price 10.19

From $13.48 to $14.98 we show the finest collection of overcoats, that were ever gathered together under one roof and sold for $18 and $20 and $22.50. Perfect in fit, style and finish.

Shoes! Shoes! Shoes!

We handle the high grade Crossett shoes. Note the price:

$3, $3.50, $4 and $5 shoes, sale price $2.35, $2.69, $2.79 and $3.48.

Note the price Crossett shoes.

Adler's Gloves

All high-grade goods. Note the price:

$1.50 dress gloves $1.19

$1.25 and $1.0 dress gloves 89c

50 and 75c gloves . . . . . [illegible]

25 and 35 gloves . . . . . [illegible]

Hats! Hats!

It is a well known fact that we carry the best hats on the market. We have them in soft and stiff, also wide brims in all the leading shades:

$1.25 values 89c
$2.00 values $1.39
$2.50 values $1.79
$3.00 values $2.34

Tto the public of Coshocton and vicinity: My word has always been as good as my bond, and my reputation stands as a living monument to my honesty and integrity as a merchant, and when I say here that when I make a statement over my signature, like above, you may well believe that this sale which begins Friday, Dec. 2, will be the most stupendous and bonafide sale, and one of the kind that seldom occurs in any community. Any purchase proving unsatisfactory will be exchanged or money refunded.

Refering to this notification to the public and pledging every statement herein made.

Very truly yours, (Signed)

D. O. THOMPSON, Coshocton, Ohio.

Signed Louis Fox & Co., Cincinnati, Ohio.

PRORAMS OF LITERARY MERIT

The following literary programs will be given at the high school tomorrow afternoon.

Adelphian Society —Cooper and Freneau Meeting.

Quotations, Cooper and Freneau
Current events, Daye Webner
Biography of Cooper, Lyda Sells
Review of last of the Mohicans. Edna Cantwell
The Sourilouss Scribe, Eugene Judd
Biography of Freneau, Ruth Parrish
The Parting Glass, Milo Bretzius
Review of the Deer Slayer, Louise Chapman
Eutaw Springs, Charlotte Burrows.
The Indian Burying Ground, Mildred Boyd.
Cooper's Place in Literature, Madge Mohler.

Chrestomathean —Whittier Meeting.

Quotations from Whittier, Society.
Current events, Gertrude Higgin
The Christian Slave, Mary Felver
The Moral Warfare, Hazel McEveny
Story of Skipper Ireson's Ride, Alwilda Poole.
Biography of Whittier. Margaret Glean.
The Prisoner for Debt, Millie Lawrer
Whittier's home life, Susan Standen.
Synopsis of Snow Bound, Jay Magness.
The Light That Is Felt, Mary Clendenning
The Legend of St. Mark, Marie Reuss.
The Poor Voter on Election Day, Frank McGarrity.
The store of the Bridal of Pennacook, Sara Mathews.
The Pipes of Lucknow, Vivian Happell.
Barbara Frietchie, Hazel Dils.
The Minister's Daughter, Nora Whiting
Debate: Resolved that Whittier was a greater poet than Longfellow. Affirmative, Clark Edwards and Florence Brightman. Negative: Guy Tarney and Russell Speckman.

Athenian—Longfellow Meeting.

Quotations from Longfellow, Society.
Current events, Christina Kristofek
Loss and Gain, Fannie Stewart
Biography of Longfellow, Ward Johnston.
The Reaper and the Flowers, Katherine Kuntz.
Wreck of the Hesperis, Marie Shaw
Paraphrase of Evangeline, Francis Heiser.
The Village Blacksmith, Reed Marshall.
The Rainy Day, Fletcher Cochran.
The Story of Miles Standish, Edna McCullough.
The Bridge, Clarence Groene.
The Arrow and the Song, Karl Webner
The Phantom Ship, Huildah Beutenmiller.
Sandelphon, Andrew McIntyre
Review of "The Valley of the Loire" Hester Hudson
Debate: Resolved that Longfellow was a greater poet than Whittier. Affirmative: David Maxwell, Mary Hankins. Negative: Clarence Bartholow, Lenora Baker.

Edisonian.

Man and Nature, Clyde Houston.
Original Story, Sherman Mullet.
Music, Clyde Ayers.
The Cotton Industry, Arthur Loos.
Recitation, Rosaline Hack.
The Waste of Land, Gail Chaney.
Current Events, Lee Wheeler
Recitation, Harry Eckert.
Violin solo, Hazel Barnes.
Original story, Calvin Petry.
Glaciers and Glacial Period, Walter Hack.

Philomathean.

Biography of F. H. Smith, Nel Collier.
Compartment No. 4. Zula Marsh
Procession of Umbrellas, Jes Conrad.
A Night Out, Joe Williams.
At Close Range, Russell Raym
Forty Minutes Late, Helen McM nis
No Respector of Persons, Beatr Chapman
Against Orders, Irvine Anderson
The Veiled Lady of Stamboul, cile Hunter.

Luna opens each day at 2:30 p.

Sometimes nervous women's co plaints are imaginary; again they a form of disease. In any event F lister's Rocky Mountain Tea ma women well. A tonic unequalled the good it does
C. E. Anderson.

Try our walnut cream caram Pentel's.

TABITHA: Gold Medal Flour leads them all Fran

Sick List.

John Miller, aged 79, is critically at his home near Linton Mills suf ing with bronchitis. It is feared th he will not recover.

TO CURE A COLD IN ONE DAY Take LAXATIVE BROMO QUININE Tablets. Druggists refund money if it fails to cure. E. W. Grove's signature is on each box. 25c.

Stomach Blood and Liver Troubles

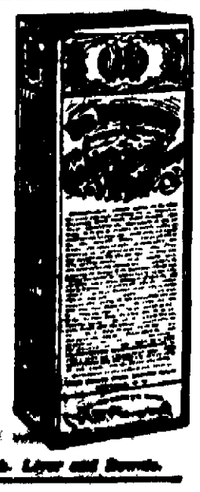

Much sickness starts with weak stomach, and consequent poor, impoverished blood. Nervous and pale-people look good, rich, red blood. Their stomachs need invigorating for, after all, a man can be no stronger than his stomach.

A remedy that makes the stomach strong and the liver active, makes rich red blood and overcomes and drives out disease-producing bacteria and cures a whole multitude of diseases.

Get rid of your Stomach Weakness and Liver Laziness by taking a course of Dr. Pierce's Golden Medical Discovery—the great Stomach Restorative, Liver Invigorator and Blood Cleanser.

You can't afford to accept any medicine of unknown composition as a substitute for "Golden Medical Discovery," which is a medicine of proven importance, having a complete list of ingredients in plain English on its bottle-wrapper, alcohol being omitted in correct dose.

Dr. Pierce's Pleasant Pellets regulate and invigorate Stomach, Liver and Bowels.

NEWSPAPER ARCHIVE®

The Fortune Hunter

Novelized by LOUIS JOSEPH VANCE From the Play of the Same Name by WINCHELL SMITH

Copyright 1910, by Winchell Smith and Louis Joseph Vance

was too much for Roland's sense opportunity. He rolled in Burn-'s wake sullenly reluctant. "Say, Burnham," he exploded as they to the door, "if you'll just offer five"—

"hat will do!" Roland collapsed as nctured. Burnham turned to Gra with a wave of his hand. "I'm ing on the afternoon train, but if t time I may drop in again and things over with you. There t be something in that thrashing hine you mentioned."

ll be glad to show you anything got here."

ll right. Good day. I'll see you n perhaps."

is cavalier snub was lost on Sam. essential of whose serene soul is quality of humility. He followed n to the door as grateful as a lost for a stray pat instead of a kick. od day, sir. Good day, Roland," he their parting cheerfully.

t it was a broken man who shut door behind them and turned back, ering his gray chin.

erhaps Mr. Burnham was right. I was kind of hopin'— Now, Lockwood over there"—

shook himself to throw off the of depression.

Well, well! He's kind, very kind. this young man in here and ev-ing gettin' fixed up and new stock n' in— I'm sure Mr. Lockwood e it the right way for us. He's very kind."

us it was that he presently called e stairs in a very cheerful voice, y, are you pretty near through up ?"

e girl's weary voice came down to without accent. "Yes, father, al-"

ell, then, you keep an eye on the please. I'm goin' to step out minute."

, father."

d if—if anybody asks for me I'll likely be down to the depot with Duncan."

didn't mention that he contem-calling on Lockwood, because red it might worry Betty.

y knew, or, rather, divined. And ad no hope, no faith such as Sam what he was. She came the steps listlessly. Only her of duty sustained her. She owed ing to old Sam for the gift of ismal though she found it. He her. What she could do for e would.

ing, she went to work. In work ould she forget. The soda glasses cleaning and the sirup jars re-ing, for the new order of sirups me in the previous evening.

a time, to a tune of pounding Tracey Tanner pranced into the with all the graceful abandon of g elephant feeling its oats. His was fairly scarlet from exertion s eyes bulging with a sense of ge. The girl looked up with-erest, nodding slightly in re-to his breathless "'Lo, Betty." her's gone out," she said, hold-glass to the light, suspicious of from her dish towel

ow—seen him down the street." y halted at the counter, produc-handful of square envelopes. for you from the Lockwoods, he panted. "Josie ast me to t round."

put down her glass in con-ion. "From the Lockwoods?"

huh!" Tracey offered it, but thheld her hand, dubious.

me, Tracey?"

huh! It's a ninvitation. I got ore to take." He thrust it into uctant fingers. "Got five, real-one of em's for me."

invitation, Tracey!"

Hope you have a good time t comes off." Already he was ng toward the door. "Goodby."

what is it, Tracey?"

it tells in the ninvitation

n the Lockwoods!" she whis-

emy she tore it open, her hands dy with nervousness.

envelope contained a square of cardboard of a creamy tint with ed edges touched with gold. On e of the card a round and form-and had traced with evident he information:

JOSEPHINE MAE LOCKWOOD sts the pleasure of your company wn fete and dance to be held at dence of her parents, Mr. and Mrs. Lockwood, Saturday, July 15, at

V. P.

envelope fluttered to the floor, the card was crushed between l's hands. For a moment her as transfigured with delight, her lank with rapturous visions of rs of that promised night.

-It 'ud be grand!"

suddenly the light faded. Her onded; her face settled into its ented lines. She stuffed the eedlessly into the pocket of her pron and took up another glass

I can't go; I've got nothin to

CHAPTER XI.

E was scrubbing blindly at the same glass when, a quarter of an hour later, Blinky Lock-wood strode into the store, his e twitching more violently than s it always does in his phases tal disturbance—as when, for e, he fears he's going to lose a

wood is that type of man who was born to grow rich.

In person he is as beautiful as a snake fence, as alluring as a stone wall. Something over six feet in height, he walks with a stoop, one hand always in a trousers pocket jingling silver, that materially detracts from his stature. His face, like his figure, is gaunt and lanky, his nose an emaciated beak. His mouth illustrates his attitude toward property—is a trap from which nothing of value ever escapes. His eyes are small and hard and set close together under lowering brows. He's grizzled, with hair not actually white, but gray as the iron from which his heart was fashioned. Aside from these characteristics, his principal peculiarity is a nervous twitching of the right eye which has earned him his sobriquet of Blinky. Legrand Gunn said he contracted the

"I'M AFRAID NOT," SHE SAID.

affliction through squinting at the silver dollar to make sure none of its milling had been worn off. I have never known the man to wear anything but a rusty old frock coat, black, of course, and black and shiny broadcloth trousers, with a hat that has always a coating of dust so thick that it seems a mottled gray.

He grunts his words, a grunt to each. He grunted at Betty when he saw her.

"Where's your father?"

She put down her glass and dish rag. "I don't know, sir."

"Don't know, eh?" he asked in an indescribably offensive tone.

"I think he went to the bank to see you."

"Oh, he did, eh? Did he have anything for me?"

The girl took up another glass. "I don't know, sir," she said wearily. "I'm afraid not."

"Well, if he didn't there's no use seein' me. It won't do him any good."

"I guess he knows that," she returned, with a little flash of spirit.

"Does, eh? Well, that's a good thing—saves talk. You don't do no business here, not to speak of, do ye?"

"No, not to speak of."

"Then what's the good of all this foolishness, fixin' up?"

"I don't know."

"Costs money, don't it?"

"I guess so.'

"And that money belongs to me."

"It's Mr Duncan's doing. Father ain't paying for it. He can't."

"What's he doin', then? Sittin' round foolin with his inventions, ain't he?"

"Yes."

"What's he inventin' now?"

"I don't know much about it." She pointed to the model beneath the window. "That's the last thing, I guess."

Blinky snorted and stamped over to the window, stooping to peer at the machine. "What's the good of that?" he demanded, disdainful, and without waiting for her response went on nagging. "Foolishness! That's what it is. Why don't you tell him not to waste his time this way?"

"Because he likes it," said Betty hopelessly. "It's the only thing that makes life worth while to him. So I let him alone."

"What difference does that make? It don't bring him in nothin', does it? No, siree, it don't. What does he do with them things?"

"Patents them."

"And then what?"

"Nothin' that I know of."

"That's it—nothin', nor ever will. Well, he's been gettin' money from me for those patents. I thought at first there might be somethin' in 'em. But he won't any more."

She interjected a significant "Huh!" He broke off abruptly, pale with anger.

"Well, I want to see him, and I want to see him before noon," he snapped. "I'm goin' over to the bank, an' if he knows what's good for him he'll come there pretty darn quick."

He swung on one heel and slouched out as Betty turned to go upstairs. Presently she reappeared, pinning on her sad little hat, and left the store.

It was upward of an hour before she returned, walking quickly and very erect with her head up and shoulders back, her eyes suspiciously bright. Even old Sam, who had returned from the depot after missing Blinky at the bank—even he, blind as he ordinarily was, saw instantly that something was wrong with the child.

"Why, Betty," he cried in solicitude as she flung into the store—"Betty, dear, what's the matter?"

For an instant she seemed speechless. Then she tore the hat from her head and cast it regardlessly upon the counter. "Father," she cried—"father!" and gulped to down her emotion. "Can you get me some money?"

"Money? Why, Betty, what"—

Her foot came down on the floor impatiently. "Can you get me some money?" she repeated in a breath.

"Well—er—how much, Betty?" He tried to touch her, to take her to his arms, but she moved away, her sorry little figure quivering from head to feet.

"Enough," she said, half sobbing—"enough to buy a dress—a nice dress—a dress that will surprise folks"—

"But tell me what the matter is, Betty. Wanting a dress would never upset you like this."

She whipped the cracked and crumpled card from her pocket and pushed

"HE'LL COME PRETTY DARN QUICK."

it into his hand. "Look at that!" she bade him and turned away, struggling with all her might to keep back the tears.

He read, his old face softening. "Josie Lockwood's party, eh? And she's sent you an invitation. Well, that was kind of her, very kind."

She swung upon him in a fury. "No it was not kind. It was mean! It was mean!"

"Oh, Betty," he begged in consternation, "don't say that. I'm sure"—

"Oh, you don't know! I heard the girls talkin' in the postoffice—Angie Tuthill and Mame Garrison and Bessie Gabriel. I was round by the boxes where they couldn't see me, but I could hear them, and they were laughin' because I was invited. They said the reason Josie did it was because she knew I didn't have anything to wear, and she wanted to hear what excuse I'd make for not goin'. Ah, I heard them!"

"Oh, but Betty, Betty," he pleaded, "don't you mind what they say. Don't"—

"But I do mind; I can't help mindin'. They're mean." She paused, her features hardening. "I'm goin' to that party," she declared tensely; "I'm goin' to that party, and—and I'm goin' to have a dress to go in too! I don't care what I do—I'm goin' to have that dress!"

Sam would have soothed her as best he might, but she would neither look at nor come near him.

"We'll see," he said gently. "We'll see. I'll try"—

She turned on him, exasperated beyond thought. "That only means you can't help me!"

"Oh, no, it doesn't. I'll do what I can."

"Have you got any money now?"

He hung his head to avoid her blazing eyes. "Well—no—not at present, but here's this new stock and"—

"That doesn't mean anything, and you know it. You owe that note to Mr. Lockwood, don't you? And you can't pay it."

"Not today, Betty, but he'll give me a little more time, I'm sure. He's kind, very kind."

"You don't know him. He's as mean—as mean as dirt—as mean as Josie."

To Be Continued

A Country of Earthquakes.

Japan is peculiarly the victim of elemental forces. The only satisfaction its people can derive from living in a country which contains fifty-one active volcanoes and has an average of about 500 earthquake shocks yearly is that in all probability Japan would never have existed, but for the seismic and volcanic agency which has elevated whole districts above the ocean by means of repeated eruptions.

STORY IS FAKE

Dr. Frederick A. Cook Breaks Long Silence.

GIVES NEW VERSION OF TRIP

Describes Far North as Region of Insanity and Says It Is Impossible For Any Man to Prove He Had Been to Pole — Believes He Was Half Mad When He Made First Announcement—Now Seeks to Regain Confidence of Fellow Men.

New York, Dec. 1.—That Dr. Frederick A. Cook has confessed that he might have been mistaken in his claim to having discovered the north pole is the statement of Benjamin Hampton, publisher of Hampton's Magazine. In his own story, the first installment of which will appear in January number of the magazine, Dr. Cook frankly admits that he does not know whether he reached the north pole. In the opening article, dealing particularly with the psychology of his adventure, the man who has been alternately lauded as the greatest explorer and denounced as the most colossal fakir of the age, declares:

"Did I get to the north pole? Perhaps I made a mistake in thinking I did. Perhaps I did not make a mistake. After mature thought I confess that I do not know absolutely whether I reached the pole. This may come as an amazing statement, but I am willing to startle the world if by so doing I can get an opportunity to present my case. By my case I mean not my case as a geographical discoverer, but my case as a man. Much as the attainment of the north pole once meant to me, the sympathy and confidence of my fellow men mean more.

"Fully, freely and frankly, I shall tell everything—and leave the decision with you. If, after reading my story, you say 'Cook is sincere and honest; half-crazed by months of isolation and hunger, he believed that he reached the pole, he is not a fakir'—then I shall be satisfied."

Had Overpowering Ambition.

Dr. Cook tells his life story and pictures the overpowering ambition for exploration that beset him until finally it culminated in his effort to reach the pole. He declares that at the time he convinced himself that he had discovered the pole he was half mad. He spent two and one-half years in his quest and during that period endured hunger and privation that, he says, would unbalance any mind.

Cook declares that it would be impossible for any man to demonstrate that he had been to the pole. He characterizes the far north as a reign of insanity, "where one can not believe the evidences gathered by one's own eyes."

He says that he had always looked upon the discovery of the pole as an achievement for his own personal satisfaction—for the satisfaction of a craving and desire that was greater than any other factor in his life. When he found how tremendous a sensation his statement that he had attained the pole created he was overcome with bewilderment.

One of the most remarkable facts brought out by his story is that in all the time he has been away, with the shrewdest newspaper men in the world on his trail, with newspapers offering sums that ranged into the thousands for the slightest definite news of his whereabouts, he has never worn a disguise and has never taken any unusual precautions to conceal his identity.

Part of the time his wife has been with him and part of the time his children, too. The children are now in a retreat in France and Dr. Cook and his wife are in Europe. Most of the time during his exile he has been in London. He has gone about among Americans there with the utmost freedom and at times under his own name. Only a few guessed his identity.

Sore Throat Wisdom If every mother could realize the danger that lurks behind every case of sore throat, she wouldn't rest until she had effected a cure every time a child has it.

Your family physician will verify the statement that it is a positive fact that every child with sore throat is in immediate danger of contracting Croup, Quinsy, Tonsilitis or Diphtheria, and is not removed from that danger until the throat is cured. Think of it!

Liniments or outward application of medicines do not and cannot cure the ailment, though they may offer temporary relief. Neither can you cure sore throat with a cough syrup or a cold cure.

To cure, you must get at the seat of the disease, removing the cause. Nothing does that so quickly, safely and surely as **TONSILINE**. A single dose of **TONSILINE** taken upon the first appearance of sore throat may save long weeks of sickness, great expense, worry, even death. **TONSILINE** is the stitch in time.

Use a little sore throat wisdom and buy a bottle of **TONSILINE** today. You may need it tomorrow.

TONSILINE is the standard sore throat remedy—best known and most effective and most used. Look for the long necked fellow on the bottle when you go to the drug store to get it. 25 cents and 50 cents. Hospital Size $1.00. All Druggists.

OF STUDENTS

"Did you get out of your exams"? is the paramount question in the public schools this week. And it speaks well for the excellence of the pupils and teachers that the majority of the pupils do not have to take examinations this week, indicating that their general averages in each study was so high that they have won their way out of the week of hardest test work.

There's a cure against getting old, an excellent and thorough one. There is nothing sensational about it; it's the best that can be had under the existing circumstances. Hollister's Rocky Mountain Tea—that's it. Begin tonight.

C. E. Anderson.

In our line, we use only the highest quality of materials that the market affords. Pentel's.

HORSE STARVED TO DEATH

B. D. Hostetler, of Sugarcreek, lost a valuable horse Wednesday the animal starving to death because of a growth in its throat which prevented swallowing. The horse was sick for some time and when the growth developed nothing could be done to save its life.

DIPLOMACY

The little town of Kingston, Ross county, can boast of the first rural carrier in the United States who put into practice a rule which bids fair to become a law of the rural carriers of this country and our possessions.

Truman L. Stewart, rural carrier on route 3, conceived the idea that rural carrier should be in truth and in fact missionaries to the people with whom they come in contact upon their respective routes. He therefore established a rule that when a boy is born upon the rural route he congratulates the parents upon behalf of our government at Washington. When any one dies he drapes a small flag and sends condolence in behalf of our government. This is done, as he says, to show that this government cares for her people, to teach patriotism.

Forty thousand rural cariers working every day with our people is sure to make the most patriotic people in the world. Mr. Stewart has spoken with our congressman, Hon. Albert Douglas, and he enters with heart into the beautiful thought as he calls it, to take the matter up with the postal authorities, and seems to think that it is sure to become a fixed rule with the rural carriers.—Lancaster Eagle.

Home-made candies at Pentel's, 10c pound.

CONSTIPATION

constipation permanently, by proper personal co-operation with the beneficial effects of Syrup of Figs and Elixir of Senna, when required. The forming of regular habits is most important and while endeavoring to form them the assistance of Syrup of Figs and Elixir of Senna is most valuable, as it is the only laxative which acts without disturbing the natural functions and without debilitating and it is the one laxative which leaves the internal organs in a naturally healthy condition, thereby really aiding one in that way. To get its beneficial effects, buy the genuine manufactured by the California Fig Syrup Co. only, and for sale by all leading druggists. Syrup of Figs and Elixir of Senna is never classed by the well-informed with medicines which make extravagant and unfounded claims to cure habitual constipation without personal co-operation.

BALTIC BOY GETS GOOD JOB

Harvey L. Miller, of Baltic, a student of the Canton Actual Business College, has taken a position as bookkeeper for W. E. King, a Canton manufacturer.

'Time's Flight Turned Backward"

SAGE AND SULPHUR

Made Her Look Twenty Years Younger

READ MRS. HERRICK'S SWORN STATEMENT

STATE OF NEW YORK, COUNTY OF MONROE } ss ROCHESTER, N. Y.

Nancy A. Herrick, being duly sworn, deposes and says: When I was a girl, I had a head of heavy, long, dark brown hair which was the envy of my schoolmates, and which attracted the attention and remarks of strangers. As I grew older, my hair commenced to come out, just a little at first, but gradually more and more, and then began to turn gray. I was induced by the many good reports I had heard of Wyeth's Sage and Sulphur Hair Remedy to try a bottle. My hair was quite thin and gray when I began using Sage and Sulphur, and you can imagine my satisfaction when I found that it was fast coming back to its natural condition, being thicker, darker and more glossy than it had been for a long time. I continued to use Sage and Sulphur, and my hair is now as heavy, dark and smooth as when I was a girl of sixteen. It is now four years since I commenced using Sage and Sulphur, and my hair is still in splendid condition.

HENRY W. HALL NOTARY PUBLIC MONROE COUNTY, N.Y.

Sworn to before me this 14th day of July, 1908.

Henry W. Hall Notary Public. Nancy A. Herrick

Preserve Your Youth and Beauty by Using

WYETH'S SAGE AND SULPHUR HAIR REMEDY

It Is Pure, Safe And Reliable
It Is Not Sticky, Oily Or Greasy
It Is An Elegant, Refreshing Dressing
It Makes The Hair Soft And Glossy
It Quickly Removes Dandruff
It Restores Faded And Gray Hair To Natural Color
It Stops Hair Falling And Makes The Hair Grow

It Will Make You Look Years Younger

PRICE 50c. and $1 A BOTTLE

AT ALL DRUGGISTS

If Your Druggist Does Not Keep It, Send Us The Price In Stamps, And We Will Send You A Large Bottle, Express Prepaid.

WYETH CHEMICAL COMPANY 74 Cortlandt St. NEW YORK, N. Y.

For sale and recommended by Siegrist & Williams.

Learn A Profession

THE GOODHART SCHOOL —OF— Neuro-Magnetic Healing

Offers You An Honorable Paying Profession.

Classes matriculate at any time. For application blanks, school announcement and information address,

M. H. Goodhart, D. N-M., President

The Kiskiminetas, North Sixth St., Citizens phone.

Jackson & Wisenburg

RELIABLE TAILORS

444 MAIN STREET UNION LABEL

Equip Your Coal Grate for GAS Just the thing for those Chilly Mornings and Cool Nights The Coshocton Gas Co.

NEWSPAPER ARCHIVE®

WANTED

Fall and Winter Garments
CLEANED — LOOK GOOD AS NEW, JACKETS, SUITS SKIRTS
Bring them to
HENRY MILDER,
Hickory St. Bell phone 410

WANTED—Every one wishing to take instructions in dancing to meet in Forbes hall on Tuesday evening, Nov. 29. at 7 o'clock. Instructions in dancing from 7 to 9 o'clock. Dancing until 11:30 o'clock. Admission for instructions and including after dance, ladies' 25c; gentlemen 50c. For after dance only, ladies' 10c; gentlemen 35c. J. P. Shepler, instructor. 26-6

WANTED— Boy to deliver Daily Age in vicinity of Denman ave. and Cambridge; call at once or phone 182. Circulation Manager, Age office.

Our second Special to Florida, on Tuesday, Dec. 6, will stop at most important truck farm district. Berths $10 for ten days in our special cars. Reduced fare one way trip.
B. H. Busby, Frazeysburg, O.,
J. L. Devenny, Bakewell Bldg., Pittsburg, Pa

WANTED—Farm, 80 to 100 acres. Must have good buildings, fruit and water. Give full discription and cash price. Address Geo. Lowery, Coshocton Route 3 26-6t

WANTED — Cosmopolitan Magazine requires the services of a representative in Coshocton to look after subscription renewals and to extend circulation by special methods which have proved unusually successful Salary and commission Previous experience desirable but not essential Whole time or spare time. Address, with references, H B Campbell, Cosmopolitan Magazine, 381 Fourth Ave, New York City 30 6t

WANTED—Everybody to take their noon-day lunch with the laides at the Church of Christ tomorrow, Dec 1st, from 10·30 till 1 p m. Admission 15 cents 30-1t

WANTED—Boarders and lodgers, at corner of Sixth and Walnut streets Also meals without room. J S Campbell. 30 6t

WANTED—Girl for private home-work Inquire upstairs Star hotel. 30-6t

WANTED—A middle-aged man to represent us No experience necessary Permanent position Chance to make big money The Burr Nurseries, Manchester, Conn. 29 6t

WANTED—White girl or woman for general housework. Good home and wages to right person Apply or write Mrs H H Ensminger, 384 Linwood-ave, Columbus, O. 29-6

WANTED—To buy fresh cows, and fat balogne cows Also cheap sheep from 50c to $1.50. John M Adams, Cit. phone 54 29-6

WANTED—A few customers for good jersey milk Karl Dickey, Citizens' phone B 397 30-6t

HORSES WANTED—All kinds from $25 up General purpose, good, big workers and fancy drivers Will be at Lembright's barn Third street Dec 1 and 2 The Emmerich Horse Co, Cleveland, O 25-6

FOR SALE

FOR SALE, at a Bargain—Tuxedo suit silk lined, brand new Coat size 38, trousers waist 34, leg 32. Harris The Tailor 29-6

FOR SALE—Gas range and folding bed, good as new, also house and lot for sale or rent, 5-rooms and bath. Modern throughout Inquire F H Grimm. 421 South Third street. 25-6

FOR SALE—Bourbon Red Turkeys, Barred Rock cockerels and Poland China hogs Also three draft colts coming three year old J J Orr, Coshocton, R F D 7 29 6t

FOR SALE—Fur coat, size 38, with beaver cuffs and collar Will sell cheap Inquire Mrs David Williams, 155 Parg avenue 30 6t

FOR SALE—A few good Partridge Wyandotte cockerels, from two leading strains Prices right considering quality Eggs in season Wright J E. Leighninger, West Lafayette. 1-6
q T Con. mfwhyrdmfw meh mehs

Sixth St. Theatre

All Week Commencing
Mon. Dec. 5th
Hyde's Theatre Party
With Alice Bolton and W. O. McWatters.
ALL NEW PLAYS
Monday Night
The Man of Her Choice
Prices 10, 20, & 30c
Ladies' 15c Tickets Monday Night, SEATS ON SALE SATURDAY.

Age Want Ad. Rates
25 words 25 cents six consecutive insertions, cash with copy invariably. Extra words one cent each. Phone for free Age Want Ad Messenger who will call in a hurry at your home for copy and cash.

FOR SALE

FOR SALE CHEAP—On Park Wheeler farm, sheep, hay and farming implements. Call Citizens' phone, Denis Taylor, Warsaw exchange. 26-6

FOR SALE—Brown wool bearskin coat for girl about 13, price reasonable, if sold at once. Call at 121 South Fourth-st. 28-6

FOR SALE—Orpington roosters. Prices reasonable. Odessa Baker, Plainfield, O. 28-6

FOR SALE—Gas range, nearly new Inquire T. B Reed, 349 South Ninth street. 29-6t

FOR SALE—A few choice Rhode Island Red and Buff-Leghorn cockerels at a bargain if sold at once All birds from prize winning stock. Inquire J Q. Adams, 940 Walnut-st. 1-6

FOR SALE—Unimproved lot, good high location in Miller addition, Clowville. $80 cash buys it. Geo. Senft, Cit. phone 486, 105 West Chestnut-st. 29-6

FOR SALE—Old bricks, suitable for cisterns or vaults Also set of rubber-mounted single driving harness Almost new. Inquire of J. W. Vensel, 723 Walnut street. 25-6

FOR SALE—Residence and barn located on Walnut street. Modern in every respect Price and terms right Inquire of E A Crawford, at Electric Light office 30-6

FOR SALE—Three tailor-made suits, good as new, medium size. Reason for selling to small A bargain. 304 North Eleventh street or Bell phone 804. 1-6t

FOR SALE — Farm 120 acres of hill land, productive, about 25 acres woods, some good timber, good spring water in each field $22 per acre. Address Box 42. Warsaw, O, Route No. 1 28-6

FOR SALE—Good suit of clothes, never worn, for medium build man See Robson, the tailor, over Timmons Grocery. 29-6t

FOR RENT

FOR RENT—Seven room house with bath, 7th and Walnut-sts. J R Johnston, Citizens' phone A-580 25-6

FOR RENT— Good barn, two box stalls, during winter months Half block from Main, Sixth and Seventh Inquire No 301 Age office Or Citizens' 777, Bell 238 1-6t

LOST AND FOUND

LOST—Oval carved gold locket containing photo between Main street and fair ground Thursday afternoon Reward if returned to Georgia Williams or Age office 25-6

GROCERS

L. W. BUTT
Raisins 5c box
Rice 5c pound
Heintz's Sauer Kraut.
Sweet, souer and dill Pickels.

TRY WARD'S MOTHER'S BREAD
At Gamble's Grocery
516 Main Street. Both Phones 71

The "Regina" Pneumatic Cleaner.
HOUSEKEEPER'S BEST FRIEND.
Simple in construction — Efficient in operation — Easy to manipulate—Practically noiseless — Contains large Duplex pump — Built by skilled mechanics — Made of best materials—Light and compact — Beautifully finished — Guaranteed.
For sale or rent
Lear Grocery Company

RESTAURANT

M. & A. RESTAURANT
is the place for Fresh Fish, Oysters, Bread. Ice Cream.
We handle only the best brands and receive goods direct—so our goods have to be STRICTLY FRESH.
TRIAL ORDER MEANS STEADY CUSTOMER
M. & A. RESTAURANT

Frightful State of the Language.

A lecturer gave a very learned and interesting address before a woman's club on "The Decadence of Pure English." At the close of the talk a much overdressed woman came up to him and said:

"I did enjoy your talk ever so much, and I agree with you that the English language is decading something awful. Hardly no one talks proper nowadays, and the land only knows what the next generation will talk like if nothing ain't done about it."—Youth's Companion.

PLUMBING

We do the best work in sanitary plumbing, gas fitting, also steam and hot water heating. Estimates given on new and repair work. C. A. McNARY, 216 Main St. House 167.

CORDER, the PLUMBER,
New Wisenburg Bldg., Main St.
PLUMBING, STEAM AND GAS FITTING

VETERINARY

Bell phone 291. Citizens phone 152
DR. NORTHROP
Veterinarian and Livery
Schaich Alley

Mill work of all kinds promptly executed. Furniture and Cabinet Work a Specialty.
Don't have work done till you get my prices. Also cement blocks and slate.
JOHN L. SHAW
339 Second St., Both phones

BUILDERS' SUPPLIES

When you want the best for the lowest prices in lime, cement, rock plaster, etc. Call on John D. Stevenson, Third St., opposite court house, both telephones 527.

Felumlee & Milligan
Special Prices on
MONUMENTS
On account of dissolving partnership.
Come at Once.
FELUMLEE & MILLIGAN
Corner Main and Water Streets.

CARRIAGE MANUFACTURER

J. R. STEWART
Manufacturers of
FINE VEHICLES
123 Mulberry Street
Leave orders for new work to insure early delivery.

HOGS! HOGS! HOGS! HOGS!
WANTED
Hogs,—will pay highest market price.
COSHOCTON PROVISION CO.
Bell 154; Home 663.

TODAY'S MARKET QUOTATIONS

Produce

(Corrected by Snyder Grocery Co.)

Butter	28
Eggs	30
New Beans, per bushel	2 50
Potatoes	50 to 55
Chickens, young	10
Chickens, old	09
Country lard	15
Turnips	50
Cabbage	1 1-2

Retail Prices:

Butter	32
Eggs	33
New Beans, per lb	06
Potatoes	75
Chickens, spring	14
Chickens, old	12 1-2
Country lard	18
Honey, per lb	22
Turnips	80
Cabbage	3

Local Grain and Feed Market

Corrected by Hanley Milling Co.

Wheat	90
Ear Corn (new)	45
Oats	35
Rye	70
Flour	5 40
Flour, per 1-4 bbl	1 35
Flour, per 1-8 bbl	70
Meal, yellow bolted, 10 lbs	25
Meal, unbolted	1 40
Bran	1.35
Cracked Corn	1 40
Middlings	1.50
Screenings	1.35
Chop	1 40

Retail Prices.

Old shelled corn	65
New ear corn	60
Oats	45

Hay, Etc.

(Corrected by Thomson & Son)

Hay, loose	$12.00
Hay, baled	13 00
Straw, baled	5.00
Oil meal, selling price	2 25
Salt, per bbl	1.00
Timothy seed	$4 50@ 5.00

Coshocton Live Stock

Corrected by Coshocton Provision Co

Good, medium and heavy

Hogs.

Hogs, heavy mixed $625 to $6.50.
Heavy Yorkers $6 50 to 6 65.
Light $6 50 to 6 65
Roughs $5 50 to 6.
Stags $5 to 5 25
Good dressed hogs $9.

Cattle.

Medium to good heifers....$5 to 4 75
Medium to good steers ..$4 50 to 5.50
Veal calves ....$6 00@6.50

Poultry

(Corrected by Chas. E. Lorenz.)

Turkeys per lb	15
Chickens, young	10
Chickens, old	10
Ducks	11c
Geese	10c

Seeds

Clover seed	$6.00
Timothy seed	4.25

GOLD MEDAL FLOUR

IS FAVORABLE

Magnates Meet in New York to Discuss Situation.

WILL NOT MAKE CUT IN PRICE

Orders Have Shown Steady Increase Since Last August and Plants Have Been Running at 50 Per Cent of Capacity — Judge Gary, Chairman of United States Steel Corporation Directorate, Issues Statement—Outlines Workings of Pension System.

New York, Dec. 1—Practically all of the steel manufacturing companies in the United States were represented at the meeting held here for the purpose of discussing prices of steel products, curtailment of output, the outlook for business from the railroads, the chances of further cutting in prices, prospect of tariff revision and other propositions pertinent to the general readjusthent of business affairs now under way

The meeting was held behind closed doors, and the only official statement of the proceedings was given out by Judge Gary, chairman of the board of the United States Steel corporation, after the conference was over The statement said:

"Representatives of about 95 per cent of the manufacturers of steel in America met here. It was stated on the average of all branches the bookings are about 50 per cent of capacity and the shipments somewhat in excess. There has been a slight, though marked, increase of daily bookings month by month since the first of August. Prices as a rule are well maintained, though in some lines, as usual, there is some cutting on the part of small producers who were not represented. Without exception the views expressed by those present regarding the future were favorable"

Judge Gary at the same time gave out the following facts relative to the operation of the pension fund established by the United States Steel corporation and Andrew Carnegie:

Outlines Pension System.

Under the pension rules three classes of pensions are provided:

First. Pensions by compulsory retirement, granted to employes who have been 20 years or longer in the service and have reached the age of 70 years for men and 60 years for women

Second. Pensions by retirement at request, granted to employes who have been 20 years or longer in the service and have reached the age of 60 years for men and 50 years for women.

Third. Pensions for permanent incapacity, granted to employes who have been 20 years or longer in the service and have become permanently totally incapacitated through no fault of their own

The monthly pensions to be paid from the income of the fund will be made upon the following basis: For each year of service, 1 per cent of the average regular monthly pay received during the last 10 years of service, provided, however, that no pension shall be more than $100 a month nor less than $12 a month. For example An employe who has been 25 years in the service and has received an average regular monthly pay of $60 a month, will receive a pension allowance of $15 a month

This pension fund provides for the support of the faithful employes in their old age. It is entirely separate and distinct from the voluntary accident relief plan put into operation on May 1, 1910

The fund consists of $12,000,000, the income from which is to be used in paying the pensions.

Chicago Live Stock

CHICAGO—Cattle Beeves, $4 50@7 50, Texas steers, $4 20@5 40, western steers, $4 25@7 50, stockers and feeders $3 30@6 60, cows and heifers, $2 20@6 30. Calves—$7 00@9 00 Sheep and Lambs—Native sheep, $2 25@4 30, western, $2 75@4 30, native lambs $4 25@6 70, western $4 50@6 65, yearlings, $4 20@5 25. Hogs—Light, $6 70@7 12, mixed, $6 80@7 20 heavy, $6 75@7 20, roughs, $6 75@6 90, pigs $6 30@6 80 Wheat—No 2 red, 91¾@94c Corn — No. 2, 48@48½c Oats—No 2 31½@32c

EAST BUFFALO—Cattle Export cattle $6 00@6 75, shipping steers, $5 75@5 85, butcher cattle, $4 75@5 25, heifers, $2 25@5 75, fat cows, $3 50@5 00 bulls $3 50@5 00 milkers and springers, $25 00@65 00 Calves—$10 00@10 50 Sheep and Lambs—Mixed sheep $4 00@4 25, wethers $4 00@4 50, ewes $3 75@4 25, lambs $5 75@6 75, yearlings, $4 75@5 00 Hogs—Heavies, $7 60, mediums, $7 60, Yorkers, $7 60@7 65, pigs $8 00, roughs, $6 90, stags $6 00@6 50

PITTSBURG—Cattle Choice, $6 25@6 50, prime, $6 00@6 20, tidy butchers, $5 25@5 60, heifers $3 00@5 25, cows, bulls and stags, $2 00@5 00; fresh cows, $35 00@65 00 Calves—Veal, $7 00@10 00 Sheep and Lambs—Prime wethers, $4 10@4 25, good mixed $3 65@4 00, lambs $4 50@6 75 Hogs—Heavy hogs, $7 70@7 75, mediums and heavy Yorkers, $7 70@7 75, light Yorkers, $7 80@7 85, pigs, $7 85@7 90

CLEVELAND—Cattle Choice steers $5 50@6 00, heifers, $3 75@5 50, fat cows, $2 75@4 25, bulls $4 00@4 50; milkers and springers, $20 00@65 00. Calves—$10 00 down Sheep and Lambs—Mixed sheep, $3 50@3 85, ewes, $3 50@3 75, best sheep $4 00, lambs $4 00@6 40 Hogs—Heavies, $7 40, mediums, $7 50, Yorkers, $7 50, pigs, $7 65, roughs, $6 40@6 60, stags, $5 75@6 00

CINCINNATI—Wheat No 2 red, 94@97c. Corn — No 2 mixed, 52@52½c. Oats—No 2 mixed 32@32½c Rye—No 2, 84@86c Lard—$11 25 Bulk Meats—$11 67½ Bacon—$12 75 Cattle—$2 50@5 75. Sheep—$1 75@3 65 Lambs—$2 75@4 10 Hogs—$4 75@7 50

TOLEDO—Wheat, 95½c. Corn, 49c, oats, 34½c; rye, 81c clover seed, $8 97.

AGE WANT ADS
Read for profit——Use for results

Demonstrates That He Is Still Some Boxer.

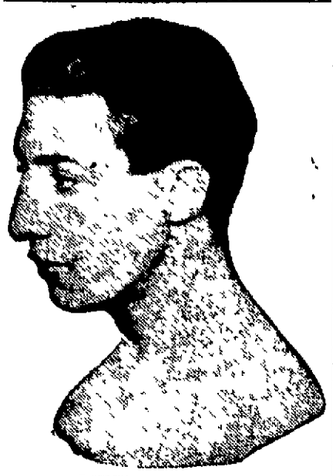

Bismarck Loved the English.

Bismarck said a Russian only had sense to steal a day's living, a Dutchman a year's, but an Englishman, said Bismarck, rarely stole less than a life's keeping. Bismarck said if there was one absolute, undeviating, rock bottom fact in Anglo-Saxon makeup and character it was thievery all flowered over and spiritualized and hidden by gardens of hypocrisy.

STOMACH WORTH.

It's worth almost as much as your life; how much is that worth? C. E. Anderson has a remedy that knows the stomach right and makes it right when it goes wrong.

MI-O-NA is the name of the great stomach remedy and C. E. Anderson guarantees it to cure the following stomach ailment and symptoms, or money back.

Upset stomach, pain in stomach, belching of gas, biliousness.

Heartburn, sour stomach, lump of lead stomach, after dinner distress.

Nervousness and headache caused by stomach derangement.

That all-in feeling in the stomach after a night of sociability.

Bad effects of overeating or drinking, sea or car sickness.

Vomiting of pregnancy, or any stomach distress

Remember money back if it fails at C. E. Anderson's or leading druggists everywhere, and the price is only 50 cents a large box.

LOANS
On Household Goods, Pianos, Horses and Wagons, etc., etc.
PEOPLE'S FINANCE CO.
Memorial Bldg., Zanesville, O.
Write or phone Bell 660-X and our Agent will call.

AGE WANT ADS
Read for profit——Use for results

MOORE PROVES GAME

Takes Severe Drubbing From Abe Attell in New York.

New York, Dec 1. — Though outclassed and severely beaten by Abe Attell, the American featherweight champion, in a rather one-sided but gruelling 10 round glove contest at the Fairmont Athletic club, Pal Moore, the 18-year-old Philadelphia pugilist, gave a wonderful exhibition of courage. With his right eye closed tight, Moore kept on fighting against tremendous odds until the crowd that packed the building cheered him incessantly. Moore weighed about five pounds more than the featherweight champion, who again showed that he is one of the greatest boxers in the world.

EASILY DECIDED

This Question Should Be Answered Easily by Coshocton People

Which is wiser—to have confidence in the opinions of your fellow-citizens of people you know, or depend on statements made by utter strangers residing in far-away places? Read the following

Mrs W. H. Carroll, 506 Chestnut-st Coshocton, Ohio says: "Kidney trouble had completely broken down my health and the doctor told me that he could give me only temporary relief. The pains radiated from my kidneys to all parts of my body and I often felt as though I would have to take to my bed The kidney secretions were unnatural and caused annoyance. Finally I gave up doctoring, believing there was no help for me. About that time a friend asked me why I did not try Doans Kidney Pills and on her advice I procured a box at Siegrist & Williams' drug store. In a week after I began their uuse the pains in my back disappeared and my kidneys did their work as they should. My health is now better than it has been for years" (Statement given August 28, 1906)

Permanent Results

Mrs Carroll was interviewed on May 7, 1909 and she said: "Since Doan's Kidney Pills cured me, my health has been excellent. I gladly confirm the testimonial I have previously given in favor of this excellent remedy"

For sale by all dealers Price 50 cents. Foster-Mulburn Co., Buffalo, New York, sole agents for the United States.

Remember the name Doan's —and take no other

All Shot to Pieces

This remark is often used to describe the condition of men and women who are extremely nervous, irritable, run down, weak and despondent, fatigued with the slightest exertion, who are afflicted with nervous headaches, insomnia, and a general "all in" and depressed feeling, due to nervous debility, or nerve exhaustion

Wade's Golden Nervine, now sold by druggists, conquers all nervous ailments It is so potent and reliable in its action, that any on who cents in stamps to Gem. Medicine treatment, postpaid, by enclosing six wishes, will be sent a generous trial Co. Dept. A, St Louis, Mo. Druggists sell the $1 package.

While they last, we are giving away 50,000 of the trial treatments Do not delay writing, and prove for yourself the merit of this great restorativev tonic Wade's Golden Nervine is unequalled, and the greatest promoter of strength, vigor and vitality known to medicine. Sold by C. E. Anderson, druggist

CHICHESTER S PILLS
THE DIAMOND BRAND.
Ladies! Ask your Druggist for Chi-ches-ter's Diamond Brand Pills in Red and Gold metallic boxes, sealed with Blue Ribbon. Take no other. Buy of your Druggist. Ask for CHI-CHES-TER S DIAMOND BRAND PILLS, for 25 years known as Best, Safest Always Reliable
SOLD BY DRUGGISTS EVERYWHERE

Every Woman
is interested and should know about the wonderful
MARVEL Whirling Spray
the new Vaginal Syringe. Best—Most convenient. It cleanses thoroughly.

THE FAMILY MEDICINE

SCHENCK'S MANDRAKE PILLS are mild and gentle, because they are wholly vegetable—they are always effective, because they follow Nature's corrective and curative methods—they are agreeable to the most delicate in all cases of biliousness, liver complaint, dyspepsia, indigestion, sick headache, giddiness, malaria, heartburn, etc. Used and proved for more than 78 years.
At druggists, 25c. Send to us for free book.
Dr. J. H. Schenck & Son, Philadelphia

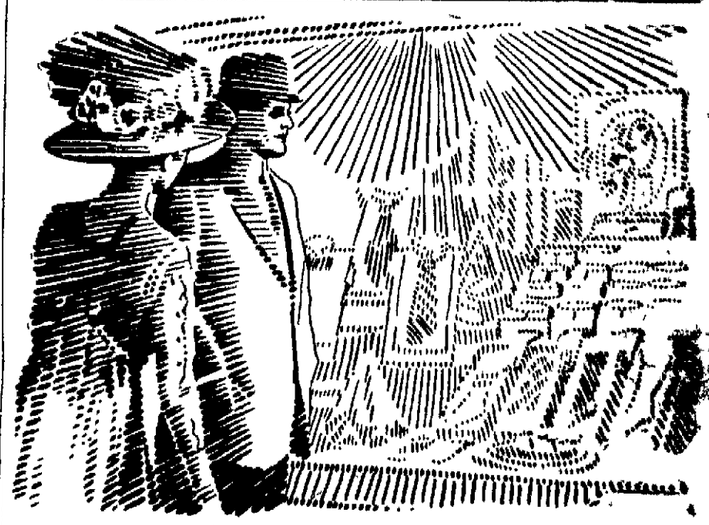

Daylight Window Displays at Night

"Yes, it's wonderful the way window displays can be made under the pure white rays of this new General Electric Mazda Lamp. Just notice how perfectly it accentuates every detail in fabrics. Matching goods under its white rays is easy, for it radiates a daylight effect. You will notice that progressive stores everywhere are using these G-E Mazda Lamps, for aside from their vastly superior quality of light they give nearly three times as much candle-power as the ordinary carbon incandescent lamps. And they cost no more to operate. This G-E Mazda is a most ingenious invention; it is simply revolutionizing lighting methods. Notice how greatly it improves the appearance of all the live stores along this street."

"Traffic is always determined by the way a street is lighted, and that's why the night window gazers (and next morning buyers) are irresistibly drawn to stores using these beaming G-E Mazda Lamps."

We want you to come in for a moment today and let us prove to your entire satisfaction that if you are not using electric light—and the wonderful G-E Mazda Lamp—you are losing money and denying yourself comfort and convenience. We can prove this to you.

The Coshocton Light & Heating Co.

PENNSYLVANIA LINES
New York Trains
Now Arrive at and Depart from

PENNSYLVANIA STATION
In New York City's Busiest Spot
Seventh Ave. at Thirty-second St.

NEWSPAPER ARCHIVE®

S DISCUSSED

of Montana Takes Is-
With Roosevelt.

EAT FAITH IN STATE

e Who Blazed the Way In
ays Fully Capable of
or Heritage—Governors In
at Louisville Curtail Pro-
Eliminating Discussion of
Tax and Election of United
enators by Direct Vote.

, Dec. 1.—Owing to the
f social engagements, the
governors decided to cut
ng from five to three days,
speeches and debates
stion of the constitutional
, providing for an income
e election of senators by
e.
ttee on bylaws and consti-
appointed by Governor
he members are Gover-
Harmon, Weeks, Marshall
Governor Draper of Mas-
will preside over all the
re.
Norris of Montana read
n conservation from the
dpoint. He favors state
n as against national con-
He called the national
nists "faddists," and made
tate conservation against
nservation as one between
d west.
to us in the west," said
at our brethren in the
n mind the case of the
n and, having consumed
ance in riotous use, now
ernal government to make
ision and assign them a
ur patrimony. The 'last
he natural resource prod-
aught of justice in this.
Strictest Conservation.
said in language as em-
can command that the
e northwest enthusiastic-
nd strenuously advocate
conservation of natural
Ve do not differ from the
nationalist in principle,
t radically differ as to
ployed."
d the western people fa-
servation of forests, but
e policy of "holding in
ves land more valuable
ural purposes than for
of timber is not the
able use or the wisest

aker concluded: "Those
the trails and made the
lization and development
possible believe them-
uch interested and fully
protecting their heritage
eople of other sections to
hem. This is the sum
ce of the so-called rights
s in claiming this right.
f disloyalty to an indis-
n are raised from the
rein southern hopes lie

nor Real Authority.
state legislatures of many
ding the governor's office
an of authority and vot-
, not measures, were ad-
Gamaliel Bradford of
less governors are given
be heard in discussion of
ws in the legislatures, an
ation will result, he pre
vernment by commissions
, he declared
ands," he said, "come the
must look to the people,
emedy lies with them in
s. It is a false scent
can no more reform a
than an army of privates
battle without officers and
aining and drill.
political cry was 'Meas-
t men' It is the root of
bles Men first and meas-
h them, is the true slo-
e great current of modern
leaders are the first thing
the rule of legislatures
banished the word"

0 REWARD $$100
s of this paper will be
arn that there is at least
disease that science has
cure in all its stages and
arrh Hall's Catarrh Cure
positive cure now known to
fraternity Catarrh being
nal disease requires a con-
reatment Hall's Catarrh
en internally acting upon
d mucous surfaces of the
eby destroying the founda-
disease and giving the patient
building up the constitu-
sisting nature in doing its
proprietors have so much
curative powers that they
undred Dollars for any case
to cure Send for list of
m.
. Cheney & Co Toledo O
ruggists, 75c
s Family Pills for constipa-

Kills Noted Athlete.
, O, Dec. 1—An autopsy
by Deputy Coroner Bange
y of Edward Wainwright,
r college halfback of the
football eleven, who died
ncinnati hospital, showed
's death was due to alco-

STORIA
Children
Bought

Sale Opens Saturday, December 3rd, 1910

CLEVELAND MERCANTILE & CONSTRUCTION CO.

At 20c on the Dollar.

The Entire $15,000 Stock of Clothing, Furnishing Goods and Hats of Hack and Wisenburg Star Clothing Co. at 415 Main St., Coshocton, O.

THE CLEVELAND MERCANTILE & CONSTRUCTION COMPANY

The World's Greatest Bargain Givers. Owning and operating 47 large stores and warehouses throughout the United States. Bought the Hack & Wisenburg Star Clothing Store's stock at 20 cents on the dollar.

Men's hand tailored Suits, worth $10.00, at **$3.85**

Sale opens Saturday, Dec. 3d, at 9 a. m. for 10 days only—415 Main St.

The Star Clothing Store's Old Stand, Coshocton, O.

WAIT - WATCH - WAIT

The Coshocton's greatest clothing and furnishing sale will open **Saturday, Dec. 3rd at 9 a. m. for 10 days only.**

The Cleveland Mercantile and Construction company (the world's greatest bargain givers buy the entire $15,000 stock of tailor made clothing, furnishing goods, overcoats and hats at **20c on the dollar** and will place it on sale in the building occupied by the Star Clothing Store, at 415 Main-st. for **10 days only** beginning **Saturday, December 3 at 9 a. m** at prices so low there will be no competition. The greatest value giving corporation that is the reputation the Mercantile and Constructional Co. has gained and earned throughout the country. You will see it pointed out to you when you come and look at the bargains we will hand out to you from Hack & Wisenburg's Star Clothing Store's stock at **415 Main street, Coshocton, Ohio,** which we bought at 20c on the dollar wholesale and which we will sell at retail prices less than the actual cost of the raw material for **10 days** before we remove this stock to our Cleveland Mills store. We will give the people of Coshocton and surrounding country the one grand opportunity of their life to buy this high grade merchandise at **27 cents on the dollar.** A merchandise event of great importance to the people because this stock will be distributed into the homes of the people regardless of their cost or value. A sale such as Coshocton has never seen, **$15,000 worth of high grade Clothing, Overcoats and Furnishings to be sold in ten days.**

At Coshocton, Ohio, beginning

Saturday, Dec. 3rd

At 9 a. m.

The entire $15,000 stock of the Hack & Wisenburg Clothing Store's stock will be placed on Sale by The Cleveland Mercantile and Constructional Company at 27c on the dollar retail.

Men's Hand Tailored Overcoats, worth $11 at... **$3.95**

500 pairs of Men's Working Pants that sold as high as high as $2.50 at **96c**

Coshocton's Greatest Clothing and Furnishing Sale will open **Saturday, Dec. 3, at 9 a. m. for 10 days only.**

Star Clothing Store's Old Stand — 415 Main Street, Coshocton, Ohio.

Beginning Saturday Dec. 3rd at 9 a. m. the Cleveland Mercantile and Constructional Co., buyers of stocks and constructional workers. The largest concern of its kind in the country operating its own mills and stores. The world's greatest bargain givers will sell the entire **$15,000.00 stock of Hack & Wisenburg Star Clothing stock at 27c on the doller, retail for 1 0 days beginning Saturday, Dec. 3rd at 9 a. m.,** Star Clothing Store's old stand, 415 Main St., Coshocton, O. It will not be necessary for us to go into details relative to the high grade merchandise that we carried for the past number of years, for every man, and child in this county is well aware of the fact that anything bought from the Star Clothing Store, at 415 Main Street, was the best money could buy. It will be the event of the 20th century, a tremendous slaughter of modern merchandise. Consisting of Clothing, Overcoats, Hats, Furnishing and Caps for men, boys and children, for the entire stock of the Star Clothing Store, at 415 Main St., will go in the mighty sale. Nothing will be reserved and every price here quoted is correct. Our fixtures are for sale. We find ourselves with **$15,000** worth of Fall and Winter up-to-date Clothing, Overcoats, Furnishings, and Hats, which we will distribute into the homes for less than the cost of the material leaving the labor entirely out of the question.

Cast Your Eye on this Startling List.

FREE TRIP TO COSHOCTON AND RETURN. RAILROAD FARE PAID TO OUT - OF - TOWN PURCHASERS. SAVE THIS AND WAIT UNTIL SATURDAY, DEC. 3 AT 9 A. M. FOR 10 DAYS.

Cast Your Eye on this Startling List.

Bargains in Clothing

A fine Suit of Clothes. All to match **$3.85**

This Suit is positively worth $11.50 or your money back at any time during this sale.

Men's Fine Dress Suits, all wool, in checks and plaid material, worth $12.50..... **4.85**

Men's Elegant Dress and Business Suits, cut in latest style, hand padded shoulder and collar, lined with three X serge, double warped, actually worth $15.00..... **6.95**

Men's fine Suits in Cheviots and Scotch plaids **4.95**

Men's splendid Suits, Velour finished cassimere, was $15.00 ..... **5.85**

Silk and Satin lined Dress Suits in plain checks and stripes worth $18 ..... **7.49**

Men's extra fine Dress Suits, all the latest styles and shades, the heavy silk - and satin lined, equal to the finest $25.00 tailored Suits **12.48**

Men's finest Trousers for Sunday wear, worth $2.00 ..... **98c**

Men's fine Trousers for Sunday wear, in worsted and fancy stripes **2.38**

Children's Overcoats that sold up to $4.00 and $5.00..... **1.88**

Children's 35 cent Knee Pants **14c**

Thirty distinct effects in boys ultra fashionable Knee Suits in all the swellest of novelties and staples, worth $8.00, $10 and $12, all go at..... **2.98**

Men's extra fine Dress Suits in all the latest stylest and shapes. heavy silk and satin lined. Don't fail to ask to see this Suit **12.49**

Men's finest Suits in form fitting and loose backs, in college gray and black; always sold for $40.00..... **14.95**

About 250 Overcoats, some satin lined and others silk **10.89**

Positively worth $20 to $22 or money refunded at any time during the sale.

Men's Furnishings

100 pairs Men's Pants. worth up to $1.50 now **69c**

300 pair men's Pants worth up to $2.75 now **1.49**

100 pair men's Pants worth up to $4.00 now **1.98**

150 doz. men's good 10c Handkerchiefs now **3c**

110 doz. Men's good 10c Socks, heavy, now **4c**

90 doz. Men's 75c Work Shirts, heavy, now **33c**

400 doz. Men's 50c Shirts and Drawers, heavy, now **14c**

100 doz. Men's $1 Dress Shirts now **39c**

40 doz. Men's 50c Dress Bows **14c**

125 doz. Men's 50c Neckwear now **33c**

80 doz. Men's good 25c Suspenders now **8c**

30 doz. Men's good 40c Suspenders now **19c**

250 fine $1.00 Umbrellas now **42c**

Knox, Dunlap and Stetson shape $2 hats, now **89c**

300 Men and Boys Caps worth 50c and 75c now **16c**

80 doz. Men's Fancy 25c Socks now **12c**

Men's Jean Pants worth $1.50 go at **89c**

Boys' Ullster Overcoats. worth $9 go at **4.89**

Men's sheep lined Jackets, worth $6.50 go at **3.85**

Boys' Caps, worth 50c go at **14c**

Men's Kid Gloves wort $1.00, go at **69c**

Men's Working Gloves worth 50c go at **19c**

Men's fleece lined Underwear worth 50c and 72c, go at **39c**

Boys' Knee Pants, worth 35c go at **14c**

Men's Furnishings

Boys' Suits worth $3 go at **1.19**

Boys Suits worth $5.00 go at **2.48**

Boys' Suits worth $5.50 go at **98c**

Men's Suspenders worth 25c go at **8c**

Men's check Ties four-in-hand, worth 50c now **33c**

300 Boys Suits worth up to $3.00 go at **98c**

One lot of Boys' Worsted and Scotch plaids worth $4.00 go at **1.39**

275 Boys' Suits worth $5.00 go at..... **1.98**

Children's Overcoats wroth $6.00 go at **2.19**

Boys Two-Piece or Norfolk Suits, all the fancy mixtures also plain colors, go at **1.45**

Children's $2.50 Suits Russian and Sailor styles, go at.. **1.19**

A WHIRLWIND OF BARGAINS IN OVERCOATS

Men's blue and black cheviot Overcoats as perfect in fit and wearing qualities as the very finest grades, very warm and heavy, regular price $10 00. Our price **3.95**

Melton and Kersey Overcoats, warmly lined, silk velvet collars, many styles, all lengths regular price $12.50; our price **4.95**

Men's Cravenette Coats, regular $12 50 values; our price **6.85**

The best $15 Overcoat values in America heavy vicuna cloth, genuine cheviot, fancy or plain. an excellent stylishly appointed Overcoat, regular price $15 00; our price **7.95**

Were anyone to tell you that at only $9.98 you can buy a genuine St. Andrew's Kersey or Pool Beaver Overcoat you might well doubt it The wonder of it is we have loads of them in all styles, regular $20 00 values; our sale price **9.98**

Handsome patent Beaver and Kersey Overcoats, hand tailored and lined with the choicest materials. the kind of garments worn by the best dressers this season, regular price $22.00, our price **11.98**

No matter what your means or vocation, an English Kersey Overcoat will become you handsomely Hundreds of these styles of coats made by painstaking experts, regular price $35.00; our sale price **14.45**

Overcoats and Suits

Every size, every style will be found in this gigantic stock.

Boys Suits, worth $3 00, at 98c

Boys Suits worth $7.50 goes at $2 95

Sale opens Saturday, Dec. 3, at 9 a. m.

A masterful demonstration of bargains for 10 days Opens at 9 a. m. sharp. Dec. 3rd.

Sale positively opens Saturday Dec. 3 at 9 a. m. Look for our name and The Star Clothing Store
415 Main Street, Coshocton, Near the Railroad

STAR CLOTHING CO.

In the hands of The Cleveland Mercantile and Construction Co.

N. B. Railroad Fare Paid to Purchasers of $25 or over, for a radius of 30 miles. Look for Black Sign

Overcoats and Suits

Rich in style; high in quality For Men, Boys, and Children to be mercilessly slaughtered in a very short time at

The Star Clothing Co. Stand, 415 Main St., COSHOCTON, OHIO.

NEWSPAPER ARCHIVE®
NEWSPAPER ARCHIVE®